# 1958 Tomahawk

For Reference
Not to be taken
from this libra

ALTAMAHAW-OSSIPEE HIGH

Janet Broder

Back to the Grind September 1957

Initiation of "Green Hands"

Power Houses on the Gridiron

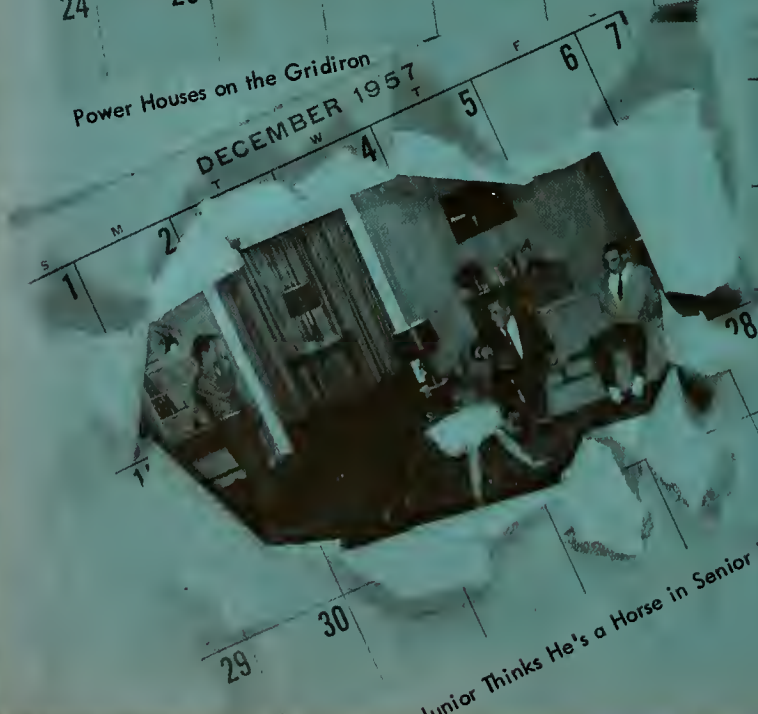


Junior Thinks He's a Horse in Senior Play

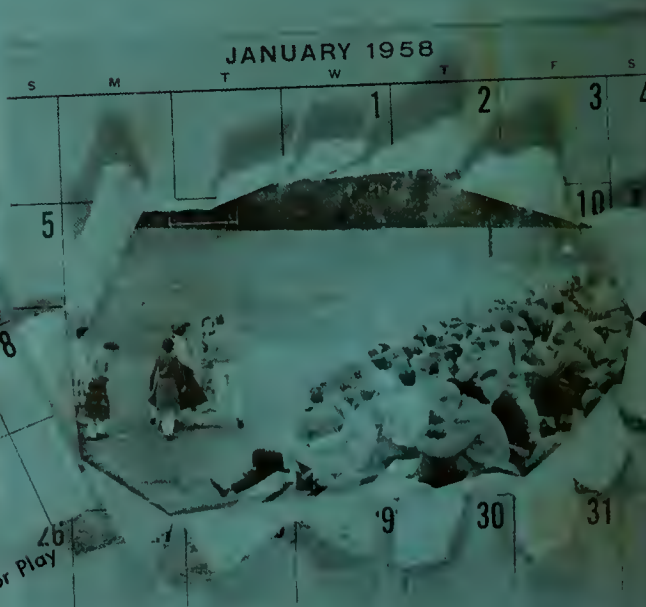


A Typical Pep-rally—Rather Cold

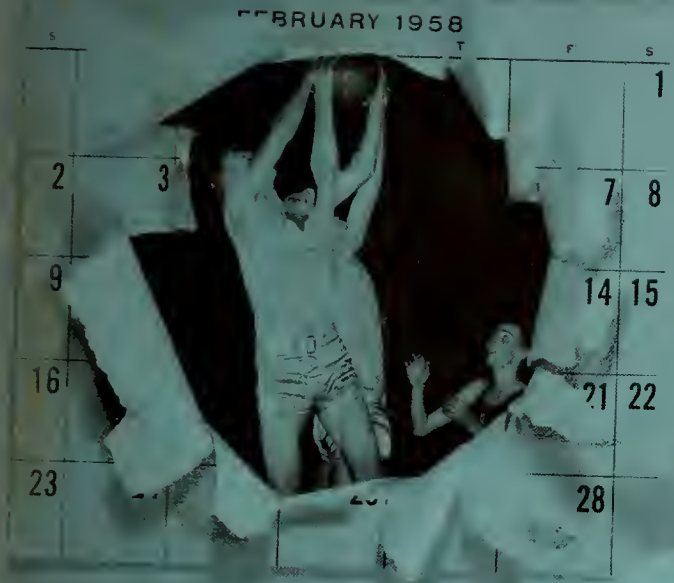


Boys, Don't Fight!

Oh, How the March Wind Doth Blow!

New Student Officers Elected in April

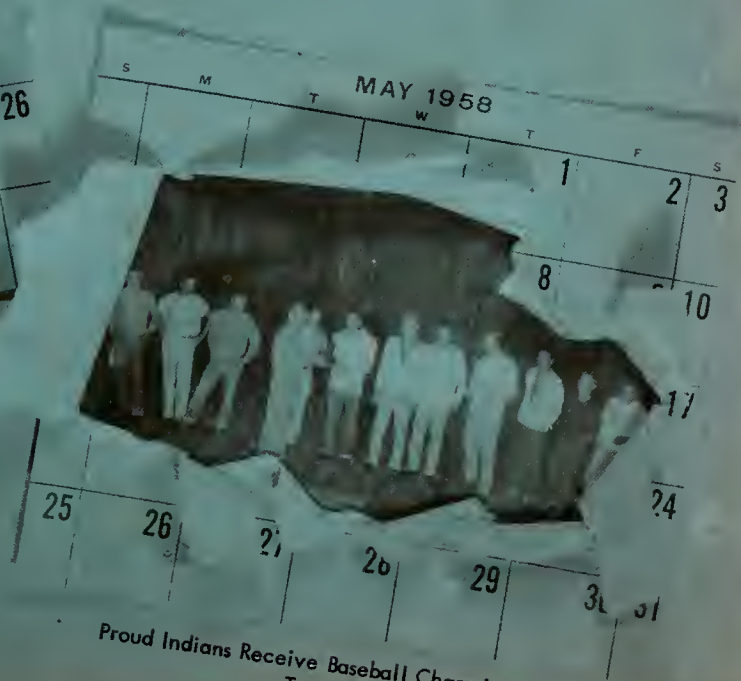


Proud Indians Receive Baseball Championship Trophy!

# The Tomahawk 1958

## Table of Contents


EDITORS MESSAGE..... 3
ADMINISTRATION..... 4
FACULTY..... 5
CLASSES..... 11
ACTIVITIES..... 33
ATHLETICS..... 55
ELEMENTARY SCHOOL..... 65
ADVERTISING..... 75



Published by
THE TOMAHAWK STAFF
ALTAMAHAW OSSIPEE PUBLIC SCHOOL
Altamahaw, North Carolina

"Day by

To all the Students who day by day have strolled the campus and roamed the halls of the school we love, the staff of the 1958 Tomahawk dedicates this yearbook...

May you look at its pages and recall cherished memories of the daily highlights of your search for knowledge. This book is an attempt to portray the Altamahaw-Ossipee School "Day by Day" pictorially so that students may at a glance look back and relive the days of joy and moments of pleasure shared with friends and classmates. One day you may even miss the long class sessions as well as the sports and social life; then you can turn the pages and in memory again enter the halls echoing with a thousand memories of students who have been passing this way since 1922.

PEGGY SADLER, Editor

BECKY JONES, Associate Editor

lay at A. O."

# Administration

C. C. LINNEMANN
Superintendent
Alamance County School

J. ALLEN THACKER
Principal
Altamahaw-Ossipee School

Only with the combined efforts of the county superintendent, the local school committee and the school principal can the daily work of the Altamahaw-Ossipee School run smoothly. Their devotion to the educational process is an inspiration to students, parents, and teachers. Their reward lies in the success of the students who make a place for themselves in tomorrow's world.

# School Board

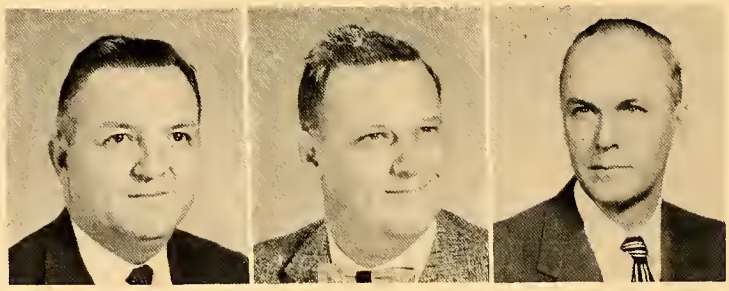

J. N. HARRIS, Chm. VERNON S. JONES, Sec. W. N. REID, Treas.

C. F. BLANCHARD DAN W. IRELAND

# High School Faculty

RONALD E. BLACK
A.B., Elon College
Public School Music-Glee Club
L. A. FREEMAN
B.S., N. C. State
Agriculture-F.F.A.
DONALD C. ISELEY
A.B., Elon College, M.A., U.N.C.
Science-Student Council

MISS DOLORES J. JOSEPH
A.B., W.C.U.N.C.
Spanish, Phys. Ed.-National
Honor Society, Basketball
MRS. CLYDE M. KIRKMAN
Davenport, W.C.U.N.C.
Math-Future Teachers Club
Junior Sponsor
MRS. JANET B. KNIGHT
A.B., Wake Forest
English-School Newspaper

LEARY KNIGHT
A.B., Wake Forest
Social Studies-Senior Sponsor
MISS REBECCA LOWDERMILK
B.S., Greensboro College
Piano
W. L. NEILL
Elon College
Band

CHARLES PADGETT
A.B., Western Carolina
Phys. Ed., Social Studies
Coach-Monogram Club
MRS. IRIS PENNINGTON
A.B., Elon College
Commercial-Annual
MRS. RACHEL W. TROXLER
B.S., W.C.U.N.C.
Home Economics-F.H.A.

MRS. ADELIA TRUITT
A.B., Elon College, U. N. C.
Librarian-Library Club
MRS. JEAN W. SADLER
W.C.U.N.C.
Administrative Assistant-Annual
MRS. KATHLEEN S. BLANCHARD
Dietitian

# Elementary Faculty

MRS. LOIS M. BOST
A.B., Elon College; M.A., W.C.U.N.C.
Fourth Grade
MRS. GENE B. COTHRAN
A.B., W.C.U.N.C.
Second Grade
MRS. ALLINE P. GARRISON
A.B., Duke University
Fifth Grade

MRS. MARIE M. GARRISON
B.S., W.C.U.N.C.
Seventh Grade
MRS. HAZEL T. ISELEY
A.B., Elon College
Fifth Grade
MRS. LECY M. KERNODLE
A.B., W.C.U.N.C.
First Grade

MRS. KATE S. McADAMS
A.B., Elan College
Sixth Grade
MRS. NANNIE T. PATTERSON
Appalachian
Second Grade
MISS MAGGIE POOLE
A.B., Duke University
Third Grade

MISS ELIZABETH RAUHUT
A.B., Salem College
First Grade
MRS. OCTAVIA RUMLEY
A.B., Elan College
Third Grade
MISS GLADYS SARTIN
Elan College
Faurth Grade

MRS. PEARL B. TROXLER
A.B., Catawba College
Sixth Grade
MRS. MYRTLE WAGONER
A.B., Elan College
Eighth Grade
MRS. MAXINE K. WILLIS
A.B., Elon College
Eighth Grade

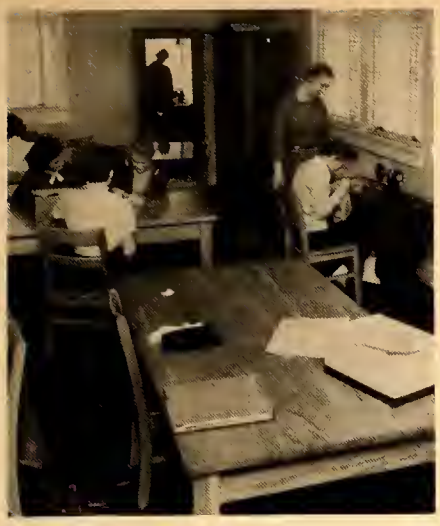

Mrs. Troxler says, "A stitch in time--"in Home Ec. Class.

Coach Padgett directs an end-around

No "Hunt-and-Peck" for Mrs. Pennington's typists.

Male faculty takes time out for lunch.

Mr. Knight brings history class up to date on world affairs.

Science class continues to be amazed at Mr. Iseley's experiments.

Mrs. Knight expostulates on The English language.

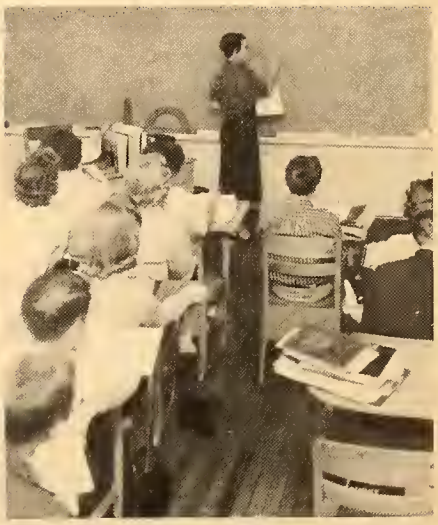

Algebra becomes easy as Mrs. Kirkman demonstrates.

*Days of Learning. . .*

Fifth grade listens as Mrs. Iseley explains "Geagraphy Araund the World."

Mrs. Pattersan's secand grade reads and writes.

Learning ta read is a pleasure with Miss Rauhut.

An active application af math in Mrs. Garrisan's fifth grade.

Mrs. Bost and faurth grade cancentrate.

Lets visit Scandinavia with Mrs. McAdams' sixth grade.

Mrs. Rumley teaches third graders to spell.

Music classes are fun with Mr. Black.

# *Days of Preparation. . .*

Left to Right: Judy Combs, Dan Ross, Jone Modren, Larry Reid, Brenda Boone, Luther Smith, Pot Gerringer.

Left to Right: Pete Barker, Billy Alcon, Ethel Ring, Jerry Gorrison, Corolyn Terrell, Larry Sherrill.

# Office Assistants

Office assistants and bus drivers provide a special brand of service. The responsibility of getting boys and girls to school on sunny days, rainy days and, sometimes, on snowy days lies on the shoulders of a capable crew of well-trained bus drivers.

Answering telephones, running errands, typing, filing and mimeographing are all a part of the day's work for seniors who elect to assist in the principal's office. At the same time they gain valuable experience in office practices.

## Bus Drivers

Front Row, Left to Right: Darrell Woody, Bobby Hardy, Don Ross, Billy Alcon, Jerry Gorrison. Back Row: Donald Woody, Luther Smith, Pete Barker.

# Lunchroom Workers

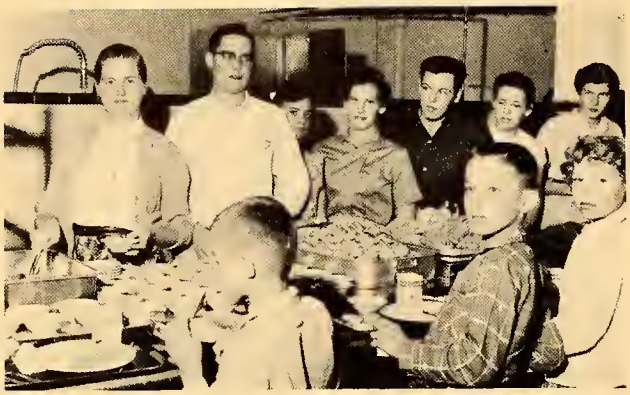

Audrey McCann, Arnold Ward, Verdie Crumpton, Ido Ruth Willioms, Jock Price, Gaynell Ward, Judy Tate.

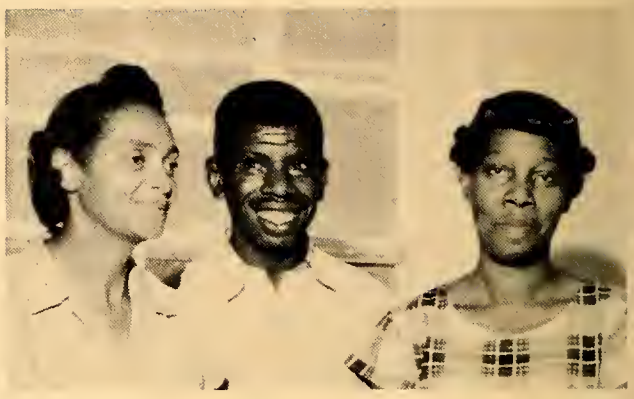

Annie Vincent, James Evons, Genevo Garrison.

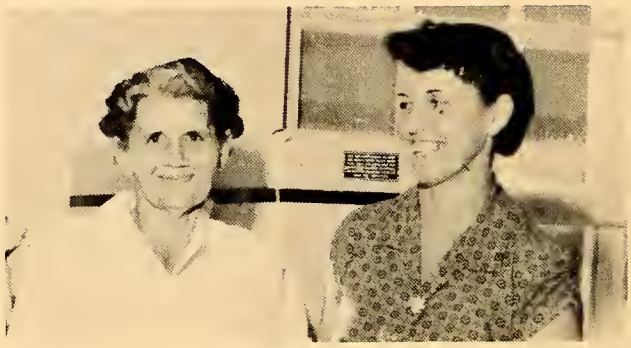

Mrs. Kothleen Blanchard, Mrs. Blanche Ross.

# Safety Patrol

Johnny Walker, Kenneth Faucette, Joan Matkins, Winifred Fargis, Beth Garrison, Larry Smithey, Frances Warren, Rita Apple, Phalba Edmonds, Howard Truitt, Leon Haizlip, Jerry Beckom, Billy Hicks, Lorene Hayes.

Rannie Leath, Coptoin, Jerry Bell, Mrs. Myrtle Wagoner, Adviser, Billy Hicks.

Sofeguarding the youngsters wha walk to schoal and helping to keep arder on the schaol bus is the tosk of safety potrol members. Their service ta the school pays aff as accidents are held ta a minimum.

## Class Officers

CAROL SHEPHERD.....President
JACKIE SIMPSON.....Vice President
CAROLYN TERRELL..... Secretary
JERRY GARRISON.....Treasurer

## Flower
Red Rose

## Colors
Red and White

## Motto
"Each for the other and all for God."

## Adviser
Mr. Leary Knight

BILLY GENE ALCON

"Bill"

WANDA MARIE ANDERSON

"Wesie"

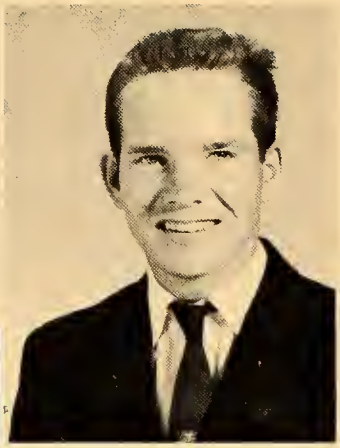

ALBERT CHARLIE AUSTIN

"A.C."

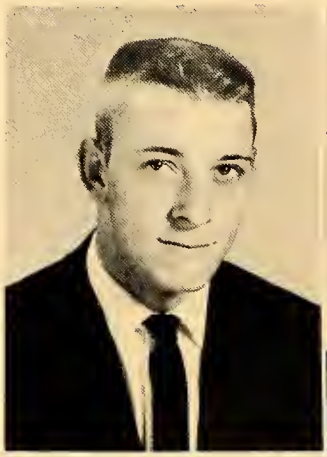

GARY MICHAEL BARBER

"Mike"

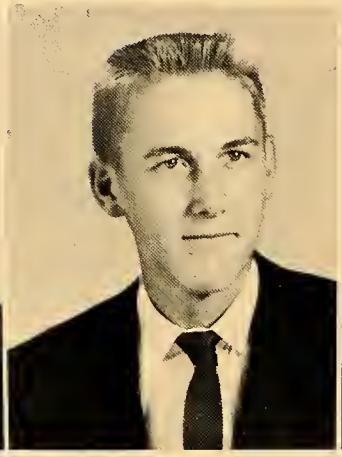

WAYNE FRANKLIN BARKER

"Pete"

ANGIE LOU BELL

"Candy"

BRENDA SUE BOONE

"Be Bee"

PHYLLIS ANN COLE

"Phil"

JUDY KAY COMBS

"Jubby"

19

ORS

VERDIE MAE CRUMPTON

"Mert"

JAMES H. DURHAM

"Pee Wee"

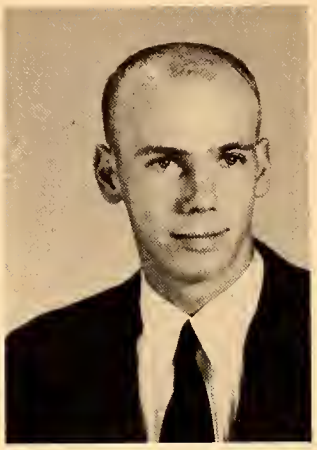

MANUEL HOLT FAUCETTE

"Coy"

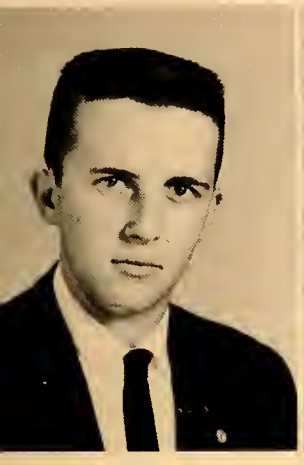

ERRY WAYNE GARRISON

"Raindrop"

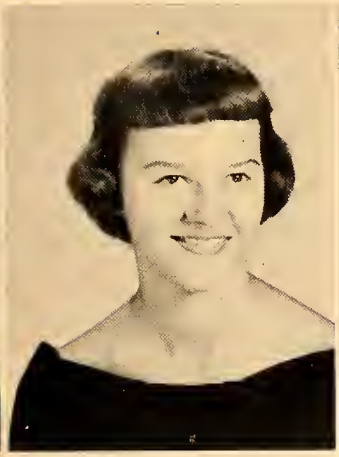

PATRICIA ANN GERRINGER

"Pat"

SARAH BLANCH GILLIAM

"Sadie"

58

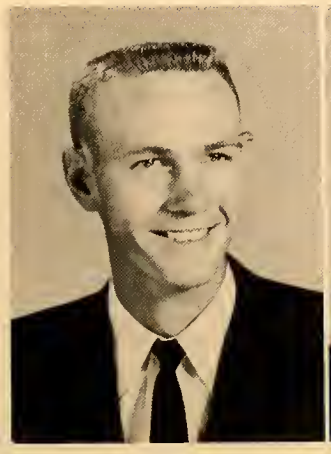

BOBBY JOE HARDY

"Hardy"

JEAN GRAY HENSLEY

"Jeanne"

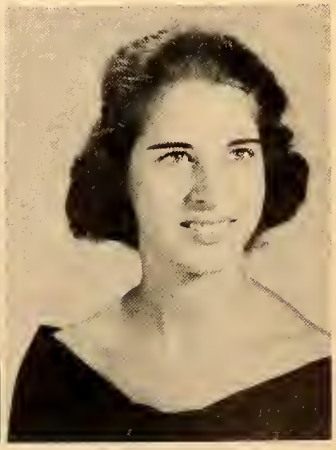

MOLLIE SUSAN HICKS

"Mollie Bee"

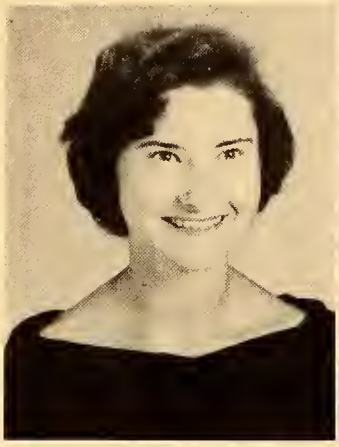

ETTA JANETTE HOWERTON

"Shorty"

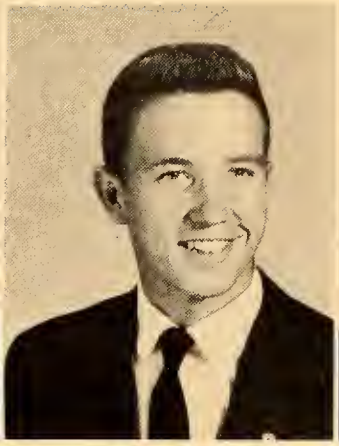

KENNETH HUGHES

"Ken"

BEULAH REBECCA IRELAND

"B.B."

SEN

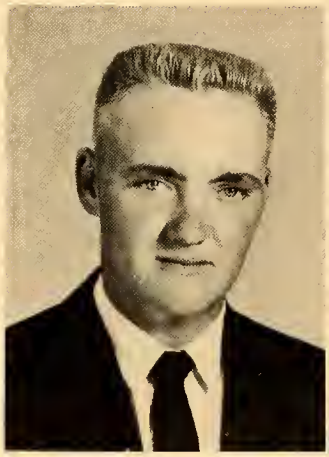

HENRY DAVIS JONES, JR.

"Henry"

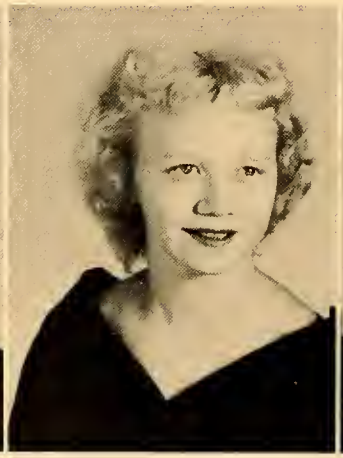

NANCY KATHERINE JONES

"Boots"

MARTHA JANE MADREN

"Brain"

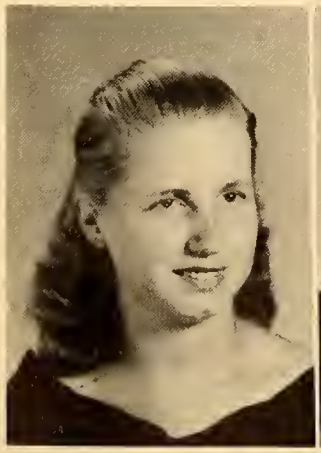

AUDREY McCANN PASCHAL

"Baby"

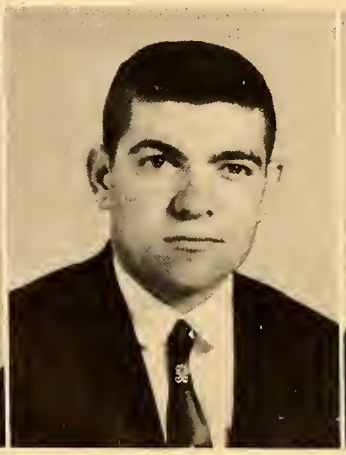

JAMES HUSS McCULLOCH

"Jimmy"

RUTH CARPENTER McCULLOCH

"Mac"

19

# ORS

GAYLE ELIZABETH PATTERSON

"Pat"

JACK HENRY PRICE

"Fat-Cat"

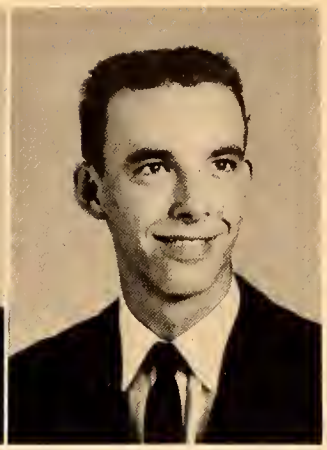

LARRY CLINTON REID

"Willie"

BONNIE ETHEL RING

"Apple"

JIMMY DAN ROSS

"Dan"

LINDA GREY RUDD

"Lin"

58

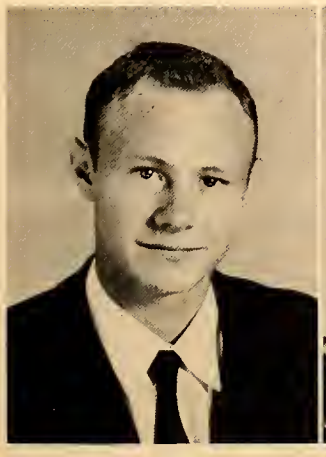

LONNIE W. RUFF

"Monkey"

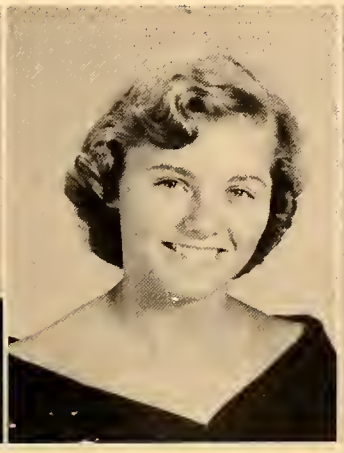

CAROL SHEPHERD

"Biggen"

LARRY PRESSLY SHERRILL

"Pressly"

JACQUELINE SIMPSON

"Jackie"

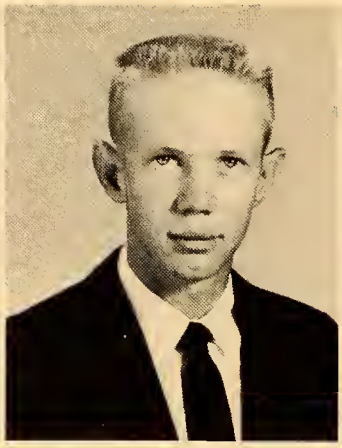

LUTHER EDWARD SMITH

"Luke"

JESSIE LOUISE SUTTON

"Kitty"

JUDITH CAROLYN SUTTON

"Sutton"

POLLY ANN SUTTON

"Little Bit"

JUDY FAYE TATE

"Judy"

CAROLYN DEAN TERRELL

"Dean"

ELLEN TERRELL

"E"

YVONNE ELLEN TONEY

"Shorty"

19

IORS

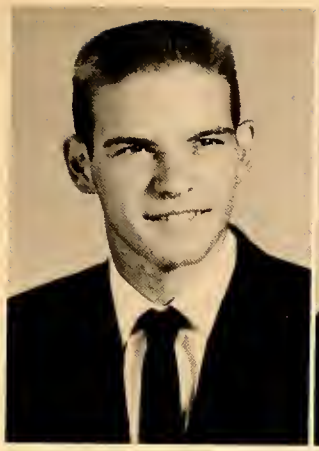

CHARLES ROY WALLACE

"Bullfrog"

ARNOLD WARD

"Twin"

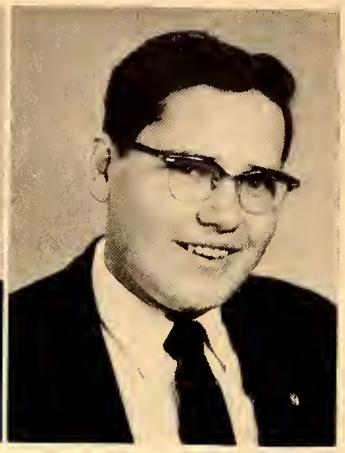

DONALD WARD

"Twin"

LAURA GAYNELL WARD

"Gay"

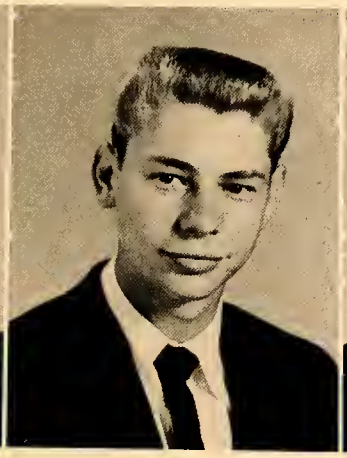

J. JUNIOR WARD

"J.R."

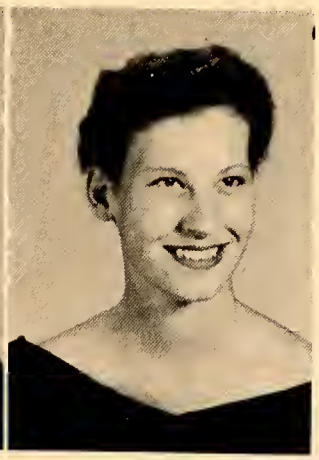

IDA RUTH WILLIAMS

"Ruthie"

58

DELORES JEANETTE WINN

"Jet"

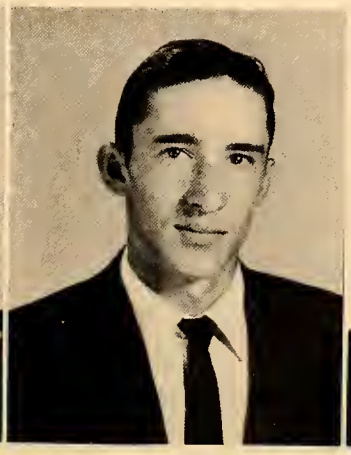

CURTIS FREDERICK WRENN

"Runt"

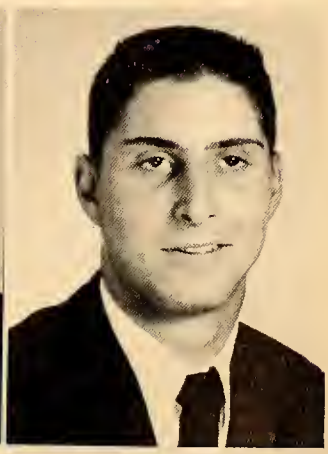

JOSEPH HAROLD WRENN

"Joe"

# Senior Days of Joy

SEPTEMBER

| S | M | T | W | T | F | S |
|---|---|---|---|---|---|---|
| | 1 | 2 | 3 | 4 | 5 | 6 |
| 7 | 8 | 9 | 10 | 11 | 12 | 13 |
| 14 | 15 | 16 | 17 | 18 | 19 | 20 |
| 21 | 22 | 23 | 24 | 25 | 26 | 27 |
| 28 | 29 | 30 | | | | |

SUNDA Y

MOST POPULAR
Carol Shepherd - Bobby Hardy

BEST ALL 'ROUND
Judy Combs - Holt Faucette

MOST COURTEOUS
Ruth McCulloch - Arnold Ward

MOST LIKELY TO SUCCEED
Jane Madren - Kenneth Hughes

# uperlatives

| MAY | | | | | | |
|---|---|---|---|---|---|---|
| S | M | T | W | T | F | S |
| | | | | 1 | 2 | 3 |
| 4 | 5 | 6 | 7 | 8 | 9 | 10 |
| 11 | 12 | 13 | 14 | 15 | 16 | 17 |
| 18 | 19 | 20 | 21 | 22 | 23 | 24 |
| 25 | 26 | 27 | 28 | 29 | 30 | 31 |

MOST TALENTED
Jackie Simpson - Junior Ward

MOST ATHLETIC
Brenda Duane - Roy Wallace

MOST ORIGINAL
Angie Bell - Jack Price

BEST DRESSED
Caralyn Terrell - Jerry Garrison

*Moments of Pleasure.*

# Senior Activities

BILLY ALCON
FFA 1,2,3,4; 4-H 1,2; Science 3,4.

WANDA ANDERSON
Glee Club 1,2,3,4; Dramatics 1; FHA 1,2; Dancing 1,2; Library 1; Basketball 3,4.

A. C. AUSTIN
Music 2; Football 3,4; Jr. Civitan 4; Library 3,4; Monogram 4; Play 4.

MIKE BARBER
Football 2,3,4; Basketball 3,4; Glee Club 3; Monogram 4; FFA 1,2,3,4; Physical Education Assistant 3,4.

PETE BARKER
Football 2,3; Glee Club 3,4; Explorers 3,4; FFA 1,2,3,4; Office 4; Bus Driver 4; Plav Manager 3,4.

ANGIE BELL
Glee Club 1,2,3,4; Library 1,2,3,4; FTA 3,4; FHA 1; Spanish 3; Music 1; Hub 3; Tomahawk 4; Office 4; Senior Superlative.

BRENDA BOONE
Basketball 2, 3, Co-Captain 4; FHA 1,2; Monogram 2,3; Vice President 4; Dancing 1; Tomahawk 3,4; FTA 3,4; Physical Education Assistant 4; Senior Superlative 4.

PHYLLIS COLE
Glee Club 1,2,3,4; FHA 1,2,3,4; Cheerleader 1,2,3,4; Hub 2, 4; Student Council 1; Monogram 3,4; FTA 3; Spanish 3; Play 3,4; May Court 3,4.

JUDY COMBS
Cheerleader 2,3,4; Monogram 2,3, Secretary 4; Dancing 2; Tomahawk 3, Business Manager 4; Majorette 1; Dramatics 1; FHA 1, 2, 3, 4; Glee Club 1; Science 1; Spanish 3; Class Officer 1; Office 4; Play 3,4; May Court 3; Queen 4; Senior Superlative 4.

VERDIE CRUMPTON
Library 4; FHA 4.

JAMES DURHAM
Glee Club 2; Science 2,3,4; FFA 1,2,3,4.

HOLT FAUCETTE
Monogram 2,3,4; Football 1,3; Co-Captain 4, Basketball 2,3,4; Baseball 1,2,3,4; Tomahawk 3,4; FFA 1,2,3; President 4; Senior Superlative 4; May Court 4.

JERRY GARRISON
Hub 2,3; Student Council 4; Glee Club 1,2,3,4; Science 1,4; President 2,3; Monogram 4; Class Officer 1,4; Foatball 1,3,4; Baseball 1,2; Basketball 1,2,3,4; Office 4; Band 1; Spanish 3; Play 3,4; FFA 1; Bus Driver 4; Music 1; Senior Superlative.

PAT GERRINGER
Glee Club 1,2,3,4; FHA 1,2,3,4; Dramatics 1,2; Library 1,2, 3; Monogram 4; FTA 2,3; Civitan 4; Vice President 4; Spanish 3; Play 3,4; Basketball 3,4.

SARAH GILLIAM
Glee Club 1,2,3,4; Dancing 3,4; Spanish 3; Music 1,2.

BOBBY HARDY
FFA 1, 2, 3, 4; Manogram 1,2,3, President 4; Foatball 1,2,3, Captain 4; Basketball 1,3, Co-Captain 4; Baseball 1,2,3,4; Tomahawk 4; Play 3,4; Bus Driver 3,4; Physical Education Assistant 4; May Court 1,3, King 4; Senior Superlative.

JEAN HENSLEY
Dramatics 1; Glee Club 1,2; Hub 4; FHA 1,2,3; Library 1; Managram 2,3,4; Dancing 2; FTA 3; Cheerleader 2,4, Chief 3; Spanish 3; Play 3; Civitan 3; Office 4.

MOLLIE HICKS
Dramatics 1; Library 1,3; FHA 1,2,3,4; Monogram 1,2,4, Vice President 3; FTA Treasurer 4; Spanish 3; Basketball 1,4, Co-Captain 2.3; Tomahawk 2,3,4.

ETTA HOWERTON
Tomahawk 2; Glee Club 1,2,3,4; Library 1,2, President 3; FHA 1; Dramatics 1; Play 3.

KENNETH HUGHES
Hub 1; Student Council 2,3, President 4; Dancing 2,3; Class Officer 2,3; Chief Marshal 3; Spanish 3; Play 3; Honor Society 3,4; Senior Superlative.

BEULAH IRELAND
Music 1,2; Glee Club 2; Library 3,4; Library Assistant 4; Spanish 3.

HENRY JONES
FFA 1,2,3,4; explorer 4; Play Manager 4.

NANCY JONES
Music 2; Library 2,3.

JANE MADREN
Glee Club 1,2,3,4; Dancing 2,3; Hub 1,2, Associate Editor 3, Editor 4; Spanish 3; FTA 3, President 4; Jr. Civitan 3; Play 3; Marshal 3; Class Secretary 3; Office 4; Senior Superlative.

JIMMY McCULLOCH
FFA 1,2,3,4; Explorers 3,4; Library Assistant 3,4.

RUTH McCULLOCH
Hub 3,4; Glee Club 1,2,3,4; Honor Society 4; FHA 1,2,3; Annual 4; Library Club 3; FTA 3,4; Music 1; Spanish 1; Senior Superlative.

AUDREY McCANN PASCHAL
Music 1; Glee Club 2,3; Dancing 3,4.

GAYLE PATTERSON
FHA 1, 2, 3; Glee Club 1,2,3,4; NHS 4; Dancing 2; Annual 4; Library Club 3; Spanish 3.

JACK PRICE
Student Council 1; Hub 3; Dancing 3,4; Jr. Civitan 3, President 4; Music 1,3; Class Treasurer 1; Play 3,4; Library Assistant 3; Senior Superlative; May Court 4.

LARRY REID
Science 1,2,3; Explorer's, President 4; Hub 3; Tomahawk 4; FFA 1, 2, 3; Glee Club 1,2,3,4; Faotball 2; Baseball 2; Jr. Civitan 3; Play 4.

ETHEL RING
Dramatics 1; Glee Club 1,2,3; Library Club 1,2; FHA 1,2,3,4; FTA 3, 4; Cheerleader 4; Spanish 3; Play 3,4; Jr. Civitan 3,4; Office 4.

DAN ROSS
Football 1,3,4; Baseball 2,3,4; Science 2; FFA 1,2,3,4; Music 1; Play 4; Monagram 3,4; Office 4; May Court 2,4.

LINDA RUDD
Glee Club 1,2; Music 1; Library 3,4; Library Assistant 3, 4; Spanish 3.

LONNIE RUFF
Music 1; Science 3; Explarer 4.

CAROL SHEPHERD
Glee Club 1,2,3,4; Library 1,2,3; Hub 3; Student Cauncil 2,4; NHS President 4; Music 1; Spanish 3; Class Officer 1; Play 3; May Court 1,4; Senior Superlative.

LARRY SHERRILL
FFA 1,2,3,4; Science 3,4.

JACKIE SIMPSON
Hub 1,2; Glee Club 1,2,3,4; FHA 1; NHS 4; Music 1; Student Council 3,4; Spanish 3; Senior Superlative

LUTHER SMITH
Science 1,2,3; Monogram 4; FFA 1,2,3; Football 4; Baseball 3, 4; Play 3.

JESSIE SUTTON
Dancing 1,3,4; Glee Club 1; Music 1; Library Assistant 4.

JUDY SUTTON
Tomahawk 1,2,3; Jr. Civitan, Secretary 3, Treasurer 4; Monogram 3,4; FHA 1; Glee Club 1; Dancing 2,3; Play 4; Basketball 1,2,3,4; Spanish 3.

POLLY SUTTON
Library 1; Glee Club 1,2; Dramatics 1; Monogram 2,3,4; Civitan 4; Cheerleader 2,3,4; Spanish 3; Play 4; May Court 4.

JUDY TATE
Music 1; 4-H 1; Library Assistant 3,4.

CAROLYN TERRELL
Glee Club 1,2; FHA 1,2,3, President 4; Hub 1,2; Student Council 3, 4; Science 1; Dancing 2; NHS 4; Manogram 3,4; Play 3; County Student Council President 4; Basketball 3,4; Spanish 3; Office 4; May Court 2,4. Senior Superlative.

ELLEN TERRELL
Glee Club 1,2; Music 1; Dancing 4; FHA 2; Band 1.

YVONNE TONEY
Glee Club 1,2,3,4; Hub 1,2; Music 2; Library 3.

ROY WALLACE
Music 1; Glee Club 2,3, President 4; Football 2,3,4; Basketball 1,2,3,4; Baseball 1,3,4; Monogram 2,3,4; Hub 4; Office 2,4; Play 3; Science 2; May Court 4; Senior Superlative.

ARNOLD WARD
Music 1,2; Glee Club 2,3; Hub 3; Library 4; Safety Patrol 1; Library Assistant 2,4.

DONALD WARD
Glee Club 2, 3; Library 3, 4; Safety Patrol 1; Music 1,2; Jr. Civitan 4; Library Assistant 2,3,4.

GAYNELL WARD
Library 1,4; FHA 4.

JUNIOR WARD
Glee Club 2,3,4; Cheerleader 3, Chief 4; Tomahawk 3,4; Dancing 2,3; Monogram 3,4; Dramatics 2; Science 1; Jr. Civitan 3; Play 3,4; Senior Superlative

IDA RUTH WILLIAMS
Library 4; FHA 4.

JEANETTE WINN
FHA 1,2,3,4; FTA 3,4; Basketball 3,4; Hub 4; Dramatics 1; Library 1,2; Spanish 3; Play 3.

CURTIS WRENN
Science 1,2,3; Monogram 4; 4-H 1,2,3,4; Football 4; Office 4.

JOE WRENN
Science 2; Baseball 3; Football 3,4; FFA 1,2,3,4; Monogram 3,4.

# JUNIORS

## Flower
White Carnation

## Colors
Blue and Silver

## Motto
"All work is prayer; therefore let us pray."

## Class Officers
BECKY JONES.....President
MARY RUTH WALTERS..... Vice President
BRENDA SAUL.....Secretary
ROGER THOMPSON.....Treasurer

## Advisers
Mrs. Clyde Kirkman
Miss Dolores Joseph

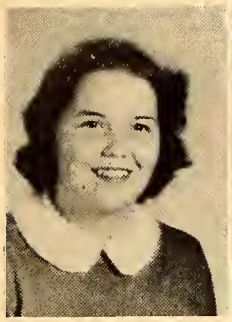

EILEEN BARRY

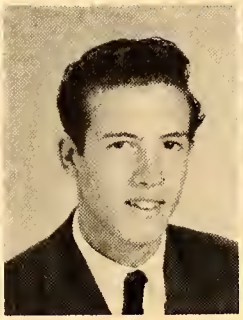

DARRELL COBB

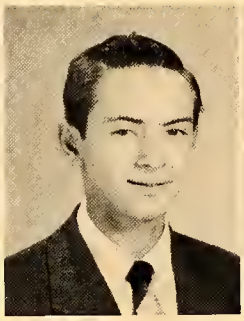

TED COBB

HILDA COZART

BETTY DOSS

Jun

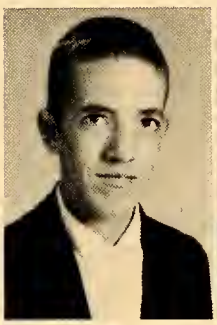

HAROLD DURHAM

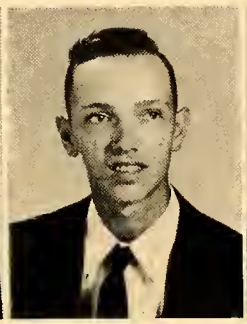

WAYNE FOSTER

LARRY GARRISON

MINNIE GASTER

KAY GERRINGER

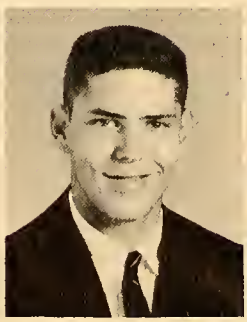

DON GILLIAM

GERALDINE HALL

SHIRLEY HALL

CHARLES HENSLEY

RONNIE HENSLEY

BECKY JONES

BERNICE JONES

BARBARA LEE

HILDA MANSFIELD

JO ANN MANSFIELD

COLENE MOORE

MARVIN PATTERSON

TOMMY PATTERSON

DOTTY PUCKETT

LINDA RAINEY

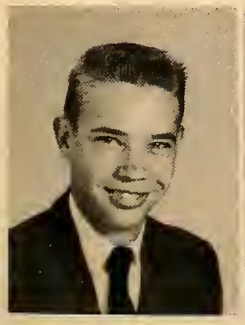
BOBBY REDMAN

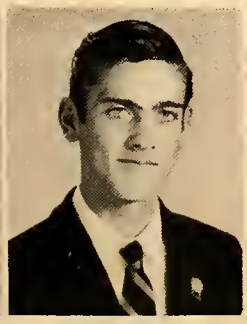
JERRY ROSS

PEGGY SADLER

BRENDA SAUL

DENNIS SHERRILL

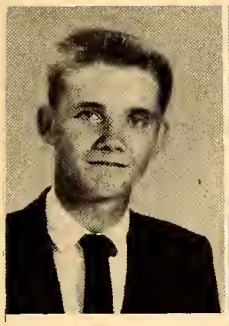
DAVID SMITHEY

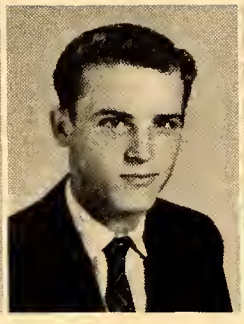
HARRY SOMERS

MARY LOU STURDIVANT

CLYDE SUMNER

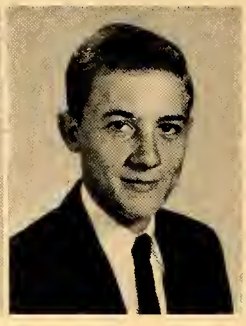
HAROLD THARINGTON

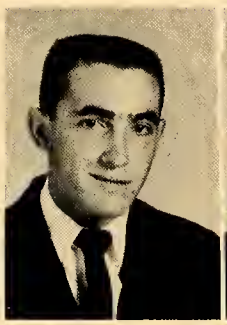
ROGER THOMPSON

VIRGINIA TRUITT

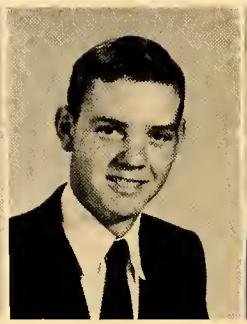
JERRY WALKER

MARY RUTH WALTERS

# Juniors

JEANEANE WILLIAMS

JOYCE WILLIAMS

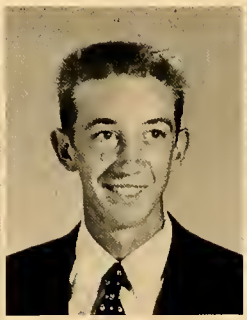
DARRELL WOODY

DON WOODY

PAT YOUNGER

## Class Officers

JOHN GARRISON.....President
TOMMY PRITCHETT.....Vice President
RACHEL DODSON..... Secretary
NIMROD HARRIS.....Treasurer

## Advisers

MR. DONALD ISELEY
MRS. IRIS PENNINGTON

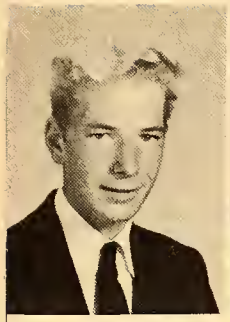
HENRY AUSTIN

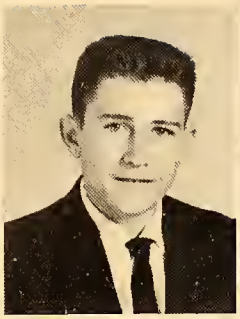
GLENN BARBER

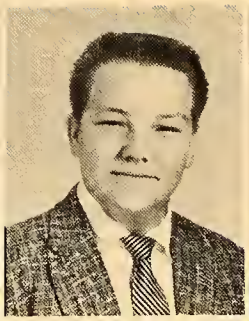
CHARLES BARKER

PEGGY CARTER

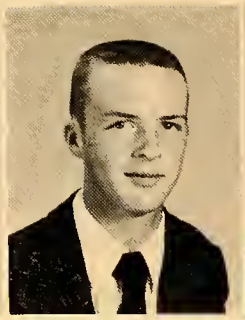
GARY CRUMPTON

IRENE CRUMPTON

FAYE DANIELEY

NANCY DANIELEY

RACHEL DODSON

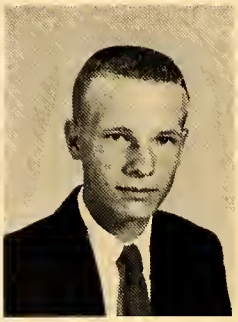
PHIL FAUCETTE

LINDA FLOWERS

TREVA GANN

JOHN GARRISON

KAY GOODMAN

DORIS HAIZLIP

NIMROD HARRIS

BRENDA HENSLEY

GLENDA HENSLEY

MARIE HUGHES

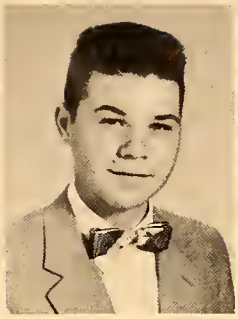
DENNIS ISLEY

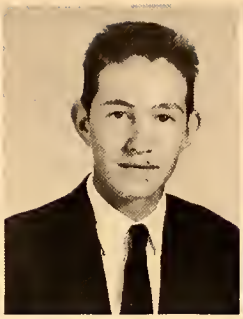
J. B. JOHNSON

BERNIE JONES

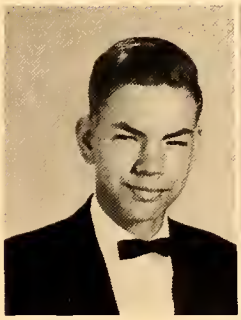
EDWARD MADREN

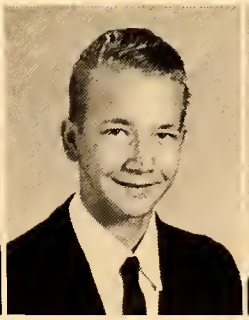
JERRY MADREN

RITA MASON

BARBARA NEWNAM

SARAH NICKS

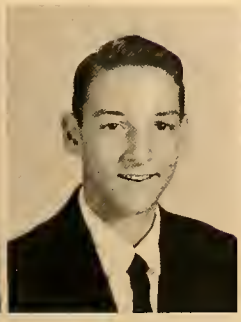
KENNETH PERDUE

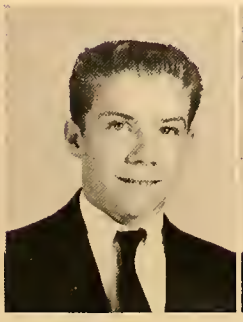
BILLY PHILLIPS

TOMMY PRITCHETT

SANDRA SIMMONS

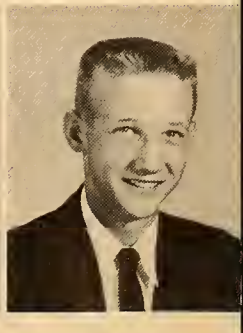
L. D. SMITH

NETTIE SMITH

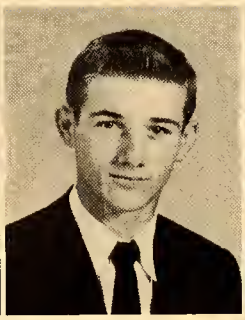
RHONNIE SMITH

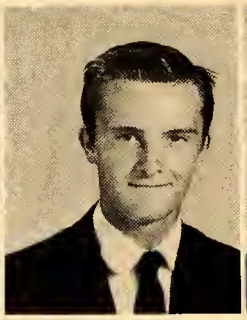
STANTON SMITHEY

RITA SNIPES

LINDA SOMERS

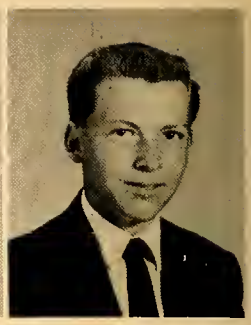
JIMMY STEELMAN

PATRICIA SUMMERS

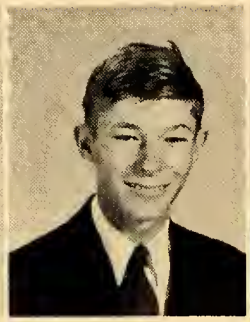
DALE TATE

MARIE TAYLOR

SCOTTY TICKLE

# Sophomores

JEAN TUCKER

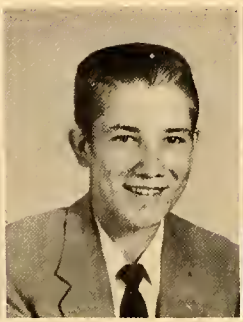
HAROLD WADE

JERRY WAGONER

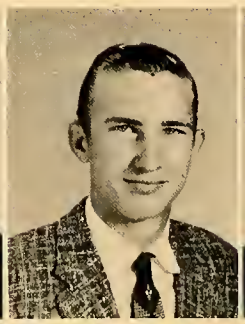
ODIS WARD

JOYCE WHITESELL

JOANN ALLRED WINN

# FRESHMEN

## Class Officers

MARION UNDERWOOD.....President
EARL SARTIN..... Vice President
ROBERT KIRKMAN..... Secretary
ELOISE APPLE.....Treasurer

## Advisers

Mr. Charles Padgett
Mrs. Janet Knight

# FRESHMEN

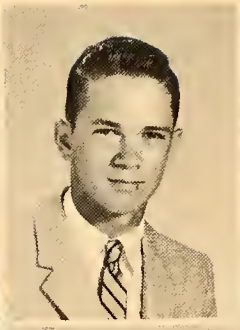
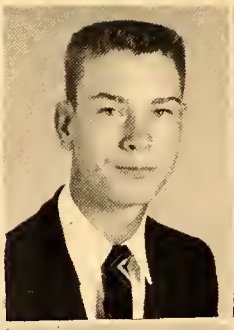
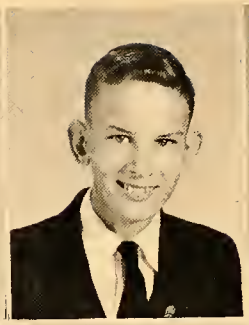

ERNEST CARTER

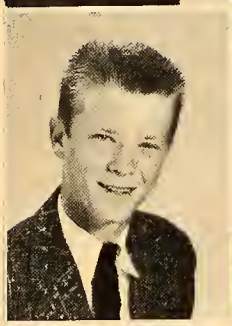
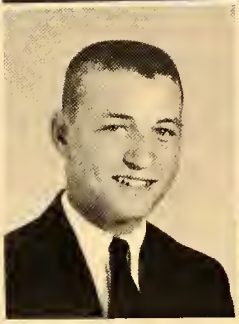

ELOISE APPLE
WAYNE CHAMBERS

LINDA BARBER
JOHNNY COLE

CONRAD BECKOM
MICKEY CONKLIN

ALBERT BOWES
JEAN DANIELEY

JIMMY BOWES
CONRAD DODD

BILLY DURHAM
LEON HAIZLIP

BRENDA GARRISON
LEONARD HAIZLIP

ARCHIE GASTER
LINDA HALL

JERRY GERRINGER
PAT HALL

BILLY GILLIAM
JOHNNY HICKS

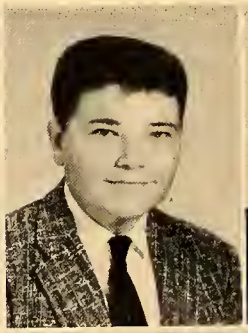
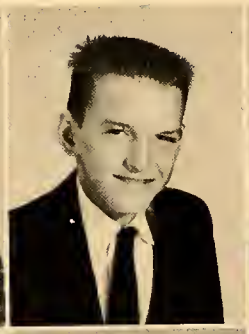
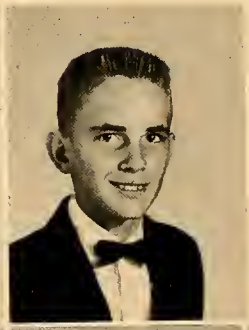

EDDIE HOPKINS

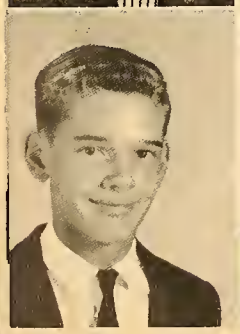

# CLASS of '61

GARLAND HOWERTON

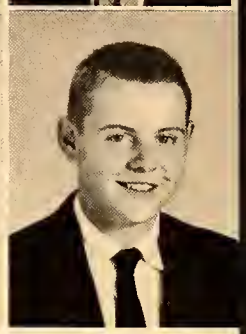

PAT HUGHES
PETE KECK

HOWARD ISELEY
ROGER KECK

BARBARA JAMES
ROBERT KIRKMAN

FRANKLIN JONES
KAY LEATH

PHIL JONES
RONNIE LEATH

JAMES LEE
BRENDA MOORE

DANIEL MADREN
SHARON PATTERSON

FRED MADREN
NANCY PEEPLES

JACK MADREN
BOBBY RUDD

JIMMIE McCANN
EARL SARTIN

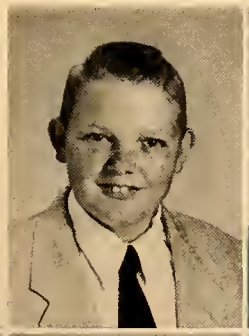

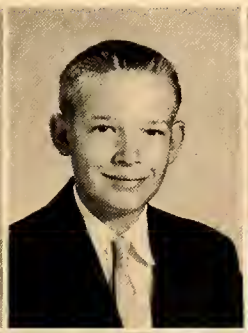

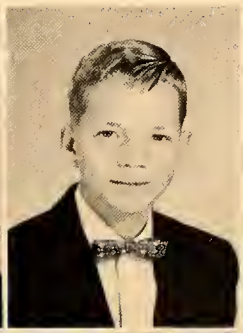

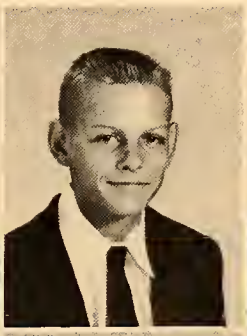

DANNY MILES

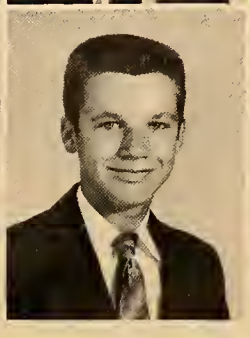

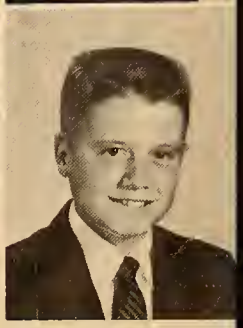

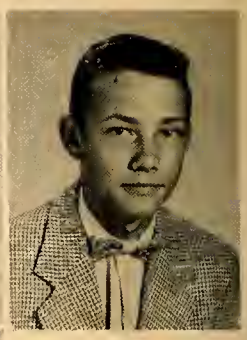

BUDDY SMITHEY

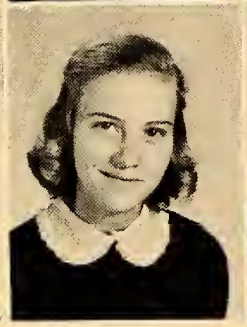

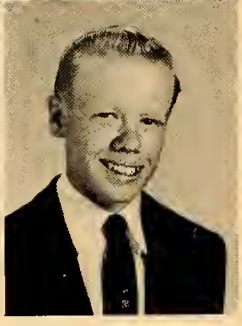

KATHY SAUL
LARRY SUMMERS

PATSY SAUL
BRENDA THARINGTON

PEGGY SAUNDERS
RONNIE THOMPSON

BEULAH SHORE
MARIE TUCKER

SHERMAN SMITH
MARION UNDERWOOD

# FRESHMEN

WADE VAUGHN
DOUGLAS WILLIAMS

EDWARD VESS
JANICE WILLIAMS

LINDA WARD
LARRY WILLIAMS

CECIL WHITESELL
DONALD WINN

LARRY WHITT
FAYE WOODY

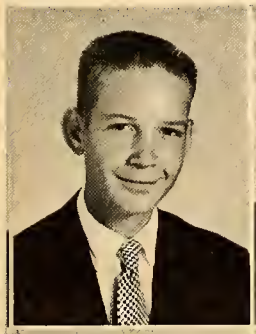
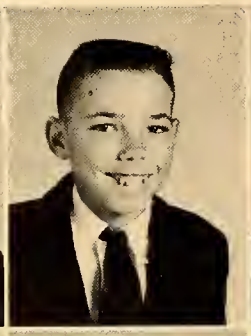

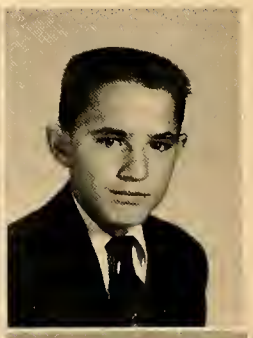

IVEN WRENN

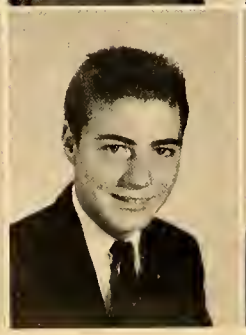
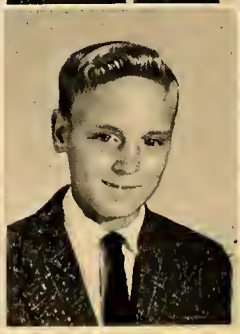

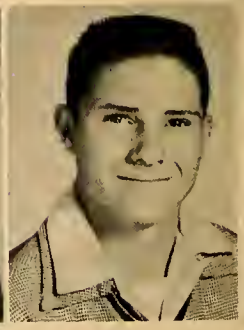

*Days of Fun. . .*

# Tomahawk Staff

Seated: Mollie Hicks, Brenda Boone, Judy Combs, Becky Jones, Peggy Sodler, Soroh Nicks, Dotty Puckett, Clyde Sumner, Nimrod Harris. Stonding, First Row: Pot Hughes, Nettie Smith, Faye Woody, Junior Ward, Sandro Simmons, Joyce Whitesell, Eloise Apple, Angie Bell, Marion Underwood. Second Row: Larry Reid, John Gorrison, Bobby Hardy, Holt Faucette, Gayle Potterson.

From September 1957, to Moy 1958, members of the TOMAHAWK staff plon ond work to make each school day hove its ploce in the 1958 annual. Through photography, salesmonship, advertising, ort ond loy-out eoch staff member hos on opportunity to ossist in producing o yearbook thot defines clearly the octivities from "doy to day ot A.O." Every student, teocher, class ond octivity is allotted spoce ond coveroge.

ADVISERS AND EDITORS

Above
Mrs. Jean W. Sodler, Adviser; Peggy Sadler, Editor; Becky Jones, Associote Editor; Mrs. Iris M. Pennington, Adviser.

SENIOR STAFF PLAN WORK

Right
Larry Reid, Junior Ward, Bobby Hardy, Mollie Hicks, Holt Foucette, Brendo Boone, Goyle Potterson, Angie Bell, Judy Combs.

# Hub Staff

ADVISER AND EDITORS

Below
Mrs. Janet Knight, Adviser; Jane Madren, Editor: Jeaneane Williams, Associate Editor.

STAFF

Left
Seated: Jeaneane Williams, Jane Madren, Rachel Dadson. Standing: Rita Snipes, Brenda Maore, Jo Ann Mansfield, Sara Madren.

Published every six weeks, the HUB serves to fully cover the day ta day happenings af the schaol. Its format includes club, class, feature and sports news as well as a section devoted to the daily doings of the elementary school. HUB staff members experience the pride and pleasure af budding journalists as they attempt to pass the day's news to parents and friends af the school.

Seated: Ruth McCullach, Jo Ann Matkins, Sara Madren, Jane Madren, Jeaneane Williams, Rita Snipes, Rabin Kirkman. Standing: Linda Rainey, Jeanette Winn, Rachel Dodson, Brenda Moore, Danna Anderson, Roy Wallace, Don Gilliam, Peggy Carter, Jo Ann Mansfield, Faye Danieley, Kay Gerringer, Jean Hensley, Doris Haizlip, Phyllis Cole.

Seated, Left to Right: Kay Goodman, Mary Ruth Walters, Jackie Simpson, Kenneth Hughes, Brenda Saul, Carolyn Terrell. Standing: Kay Leath, Earl Sartin, Minnie Gaster, Rhonnie Smith, Darrell Woody, Jerry Garrison, Carol Shepherd, Marie Hughes.

One of the most coveted honors at A-O is election to the Student Council, which serves as a governing body for the activities of clubs and classes as well as assisting in the administrative policies necessary for making each day run smoothly.

Members of the Student Council operate a concession stand at athletic events, direct fire drills, raise and lower the flag, hold an annual Christmas dinner for all students, direct student parties and assist as requested by the faculty in the daily activities of the school.

# Student Council

OFFICERS
Brendo Soul, Vice President; Mory Ruth Walters, Treasurer; Kenneth Hughes, President; Mr. Donold Iseley, Adviser; Jocqueline Simpson, Secretory; Corolyn Terrell, Historian; Koy Goodmon, Chaplain

ACTION AT THE CONCESSION STAND

ADVISERS AND OFFICERS
Mr. Charles Padgett and Miss Dolores Joseph, Advisers; Bobby Hardy, President; Brendo Boone, Vice President; Judy Combs, Secretory; Roy Walloce, Treasurer.

INITIATION

# Monogram Club

A-O athletes dream of the day when they will be topped for membership in the Monogram Club. Students who have lettered in some sport become eligible for membership, subject to approvol of the Athletic Council. Tapping ceremonies are held twice a year and those tapped go through a formal initiation.

Monogrom Club members operate a student store, using the proceeds for athletic projects. An athletic banquet in the spring is sponsored by the club, ond members work toward a goal of better sportsmanship as they participote day by day in sports.

First Row: Polly Sutton, Judy Combs, Judy Sutton, Roy Wallace, Holt Faucette, Carolyn Terrell, Brenda Saul, Phyllis Cole, Brenda Boone, Mory Ruth Walters. Second Row: Jeon Hensley, Tommy Patterson, Don Gilliam, Don Woody, Dan Ross, Bobby Hordy, Junior Ward, Mollie Hicks, Clyde Sumner, Roger Thompson.

# Honor Society

Seated: Carol Shepherd, President; Jacqueline Simpson, Vice President; Jeaneane Williams, Secretary; Kenneth Hughes, Treasurer. Standing: Minnie Caster, Ruth McCulloch, Gayle Patterson, Peggy Sadler, Becky Jones, Miss Dolores Joseph, Adviser. Not Pictured: Carolyn Terrell, Jo Ann Mansfield.

Character, scholarship, leadership and service are the cardinal purposes of the National Honor Society. Membership is a coveted honor for students. Keeping the gate at athletic events is a service project of the group who also sponsor "sock hops" as a means of fund-raising.

An honor roll and a citizenship roll were established this year by Honor Society Members to promote interest in scholarship and citizenship among students as they go about the campus from day to day.

# Marshals

Below; Jeaneane Williams, Minnie Gaster, Peggy Sadler, Chief; Jo Ann Mansfield, Becky Jones.

As a reward for daily diligence the five persons in the Junior Class having the highest scholastic average serve as marshals for all programs during the year which require their services. The person having the highest scholastic average automatically serves as Chief Marshal.

# Future Teachers of America

Seoted: Peggy Sadler, Mollie Hicks, Angie Bell, President Jane Madren, Ruth Mc Culloch, Ethel Ring. Standing: Mrs. Clyde Kirkman, Adviser; Shoron Potterson, Kay Leath, Brenda Boone, Pat Gerringer, Jeonette Winn, Sandro Simmons, Joyce Willioms, Eloise Apple, Brenda Gorrison, Kay Gerringer, Noncy Peeples, Peggy Carter, Brendo Moore, Foye Woody.

FUTURE TEACHERS OF AMERICA

From doy to day members of the Future Teachers observe methods and procedures as they prepare to become teachers of tomorrow. Their monthly meetings are planning sessions for ways of ossisting the faculty ond gaining experience in the teaching field.

# Junior Civitan Club

Seoted: Virginia Truitt, David Smithey, Bobby Redmon, Polly Sutton, Judy Sutton, President Jack Price, Pat Gerringer, Pat Younger, Ethel Ring, Wanda Anderson. Standing: Harry Somers, Hilda Cozort, Larry Williams, Joyce Williams, Donold Ward, Ronald Thompson, Arnold Word, Jeon Tucker, Mary Lou Sturdivont, Tommy Potterson, Shirley Hall, A. C. Austin, Betty Doss, Lorry Gorrison, Barbara Lee, Geraldine Hall, Wayne Chombers, Adviser: Mr. J. Allen Thocker.

"Builders of Citizenship" is the motto of the Junior Civitan, o new activity sponsored this year by the A.O. Civitan Club. Their activities include sole of fruit cokes, sponsorship of athlete of the week and programs of interest in citizenship.

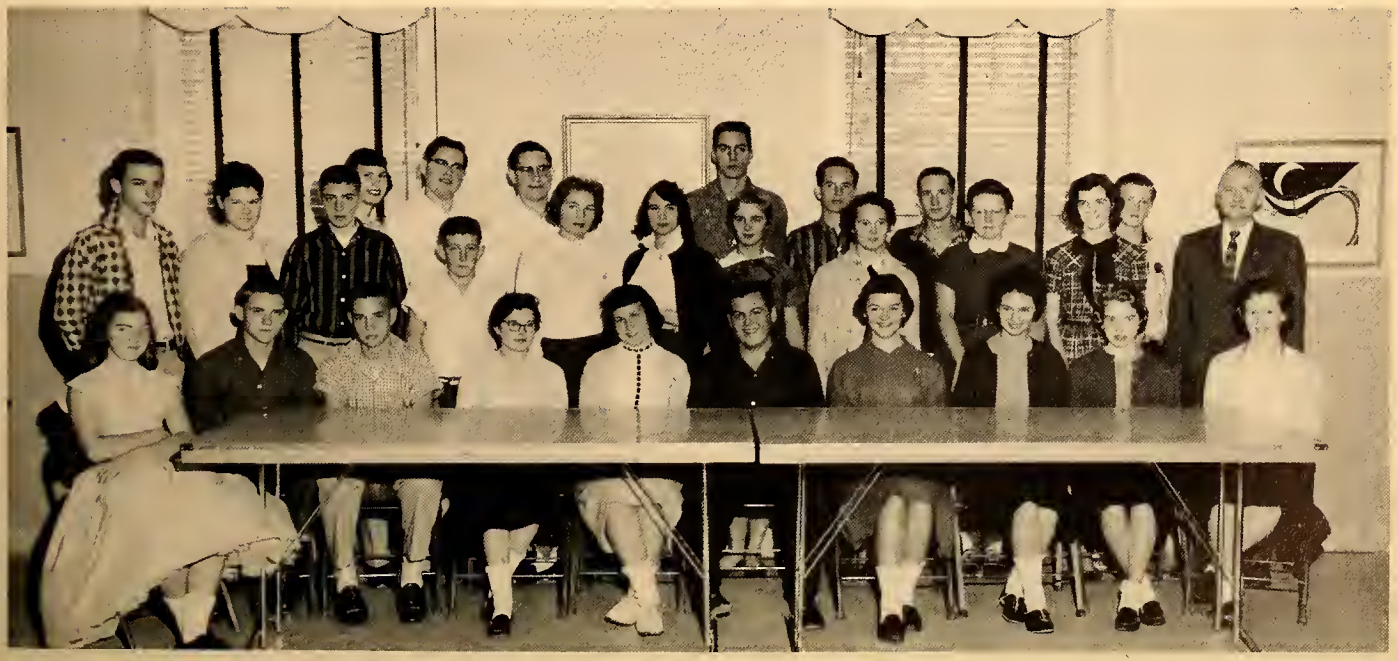

# F

OFFICERS
Coralyn Terrell, President; Peggy Sodler, Vice President; Kay Gaodmon, Secretary; Nettie Smith, Treosurer; Mrs. Rochel Troxler, Adviser.

# H

As on integral port of the homemoking program, F.H.A. provides opportunities for students to have odditionol experiences in plonning ond corrying out activities reloted to homemaking.

The motto "Toword New Horizons" is a challenge. It reminds members thot their contributions to hame life eoch day will influence the kinds af hames they have tomorrow; thot the family life of members will influence the community ond the world; and thot their doy by doy octivities will make o definite contribution ta aur school.

First Raw: Judy Combs, Patsy Soul, Sharon Potterson, Eloise Apple, Lindo Flowers, Mollie Hicks, Pot Gerringer, Ethel Ring, Rito Mosan, Pot Hughes, Wando Anderson, Trevo Gonn. Second Raw: Lindo Word, Kay Leoth, Rochel Dodson, Sandro Simmons, Jeaneone Williams, Minnie Gaster, Saroh Nicks, Goynell Ward, Rita Snipes, Pat Hall, Ido Ruth Willioms, Noncy Peeples, Brendo Moare, Barbara Newnam, Faye Danieley, Verdie Crumpton. Third Row: Brendo Saul, Jeanette Winn, Kay Gerringer, Linda Roiney, Hilda Mansfield, Morie Hughes, Jo Ann Monsfield, Joyce Williams, Brendo Hensley, Kathy Saul, Faye Woody, Mory Ruth Walters, Peggy Corter, Brenda Garrisan, Joyce Whitesell, Glendo Hensley, Morie Taylor, Phyllis Cole, Linda Samers, Jean Danieley, Beuloh Shore, Doris Jean Haizlip.

A

OFFICERS

Holt Faucette, President; Dan Ross, Vice President; Phil Faucette, Secretary; Marvin Patterson, Treasurer; Bobby Hardy, Sentinel; L. A. Freeman, Adviser.

In the local F.F.A. Chapter, there are forty-eight active members with twelve associate members. The A-O Chapter is one of the five in this county which is organized for the purpose of community development, leadership training, cooperation and development of social life among members. Chapter members actively participate in local, county and state activities. Meetings are held at night, once each month. Early each fall "Green Hands" are initiated into membership.

The Future Farmers of America Organization was founded in 1925 for the promotion and development of farm youth in this country. Today, with the same goal in mind, the F. F. A. has reached across our nation, teaching young men the value of educational training.

Seated, Left to Right: Bobby Hardy, Marvin Patterson, Holt Faucette, Dan Ross, Phil Faucette. Second Row: Billy Gilliam, Cecil Whitesell, Glenn Barber, Jerry Gerringer, Roger Thompson, Billy Phillips, Conrad Beckom, Jerry Walker, Ronnie Thompson, Daniel Madren, Jerry Madren, Fred Madren, Franklin Jones. Third Row: Dennis Sherrill, Roger Keck, Charles Barker, L. D. Smith, Johnny Cole, Henry Jones, Harold Wade, Don Woody, Dale Tate, Edward Madren, Mike Barber, Johnny Hicks, John Garrison, Kenneth Perdue, Earnest Carter, Jerry Koss, Howard Iseley. Fourth Row: Jerry Wagner, Ted Cobb, Leon Haizilip, Larry Garrison, Jack Madren, Pete Barker, Wayne Foster, Darrell Cobb, Billy Alcon, Curtis Wrenn, Tommy Patterson, Tommy Pritchett, Harry Somers, Darrell Woody.

# Explorer's Club

Seated: Luther Smith, Larry Reid, Jerry Garrison, Wayne Foster. Standing, First Row: Ronnie Thompson, Billy Gilliam, Franklin Jones, Johnny Cole, Bobby Rudd, Daniel Madren, Eddie Hopkins, Douglas Williams. Second Row: Charles Barker, Larry Williams, Ken Perdue, Conrad Beckom, Leonard Haizlip, Jerry Madren, Phil Faucette, Jimmy Bowes. Third Row: Buddy Smithey, Odis Ward, Ernest Carter, John Garrison, Henry Jones, Pete Barker, David Smithey, Harry Somers.

At the beginning of the school year, members of the Science Club voted to become instead an Explorer's Club, an affiliate of Boy Scouts of America. They became the largest such group in North Carolina; their activites include working with hobbies, camping, and exploring with science. During the spring a Camporee is held at Camp Cherokee.

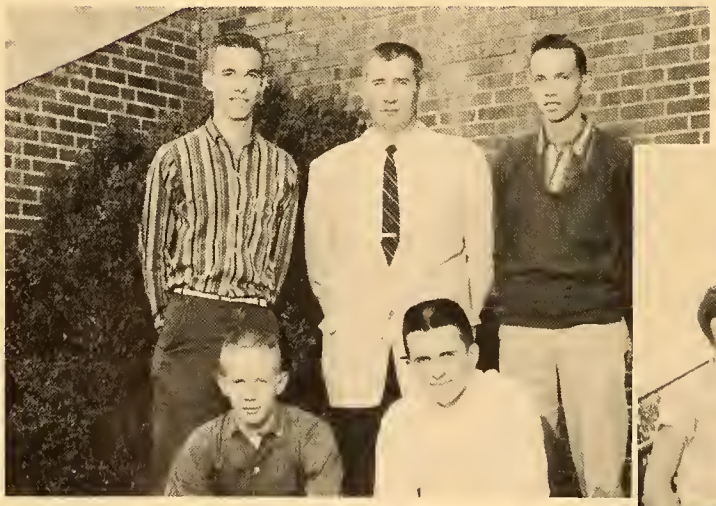

Luther Smith, Treasurer; Jerry Garrison, Vice President; Larry Reid, President; Mr. Donald Iseley, Adviser; Wayne Foster, Secretary.

Mr. Iseley demonstrates use of camera to explorers interested in photography.

## Exploring With Camera

# Library Assistants

Above: Junior Word, Polly Sutton, Lonnie Ruff, Jerry Wolker, A. C. Austin, Clyde Sumner, Hilda Cozort, Etta Howerton.

Right: Arnold Ward, Mory Lynn Thiel, Lindo Rudd, Mrs. Truitt, Donold Word, Virginio Truitt.

Improving library service in the Altamohaw Ossipee School is o major function of the librory club and librory assistonts under the supervision of Mrs. Adelio Truitt, librarian.

Students who show interest in reading usuolly find their doily school work eosier. The library club sponsors progroms and activities to stimulate such interest. Librory ossistonts lend o helping hand to those who seek facts from books.

# Library Club

Front Row: Gaynell Ward, Betty Doss, Pat Younger, Ruth McCulloch, President Angie Bell, Linda Rudd, Ida Ruth Williams, Trevo Gonn, Wade Vaughn, Barbara James, Jo Ann Winn, Verdie Crumpton, Back Row: Bernice Jones, Virginia Truitt, Barbara Lee, Irene Crumpton, Nancy Jones, Geraldine Hall, Potsy Saul, Kay Holl, Brenda Tharington, Peggy Sounders, Morie Toylor, Donold Word, Arnold Ward.

# Senior 4-H Club

Kneeling: Tommy Pritchett, President; Ida Tickle, Vice President; Mary Lu Garrison, Secretary; David Smithey, Treasurer. Standing: Kenneth Faucette, Jerry Hensley, Bobby Haizlip, Ronnie Price, Kay Madren, Judy Smithey, Diane Smithey, Sharon Patterson, Mickey Murray, Gray Simmons, Tommy Patterson, Bernie Jones.

4-H PLEDGE

I pledge my head to clearer thinking,
My heart to greater loyalty,
My hands to larger service
And my health to better living
For my club, my community and my country.

Kneeling: Mr. John Beck, Carl Wrenn, President; Bonnie Faucette, Vice President; Beth Garrison, Secretary; Tommy Thomasson. Second Row: Jerry Lewis, Donnie Fargis, Milton Huffines, Kathy Somers, Betsy Lawrence, Carolyn Massey, Crystal Doss, Anita Apple, Jan Sadler, Becky Chatham, Jean Hill, Linda Jones, Peggy Smithey. Third Row: Terry Farmer, Barry Jones, Jimmy Simmons, Ronnie Dodson, Wesley Gilliam, Harold Kernodle, Jerry Holyfield, Henry Moody, James Winn, Joan Dickerson, Judy Edmonds, Vicki Hill, Rebecca Andrews. Fourth Row: Warren Pickard, Larry Smithey, Winfred Fargis, Steve Blanchard, Pat Sadler, Karon Smith, Ruby Gerringer, Janice James, Lydia Pritchett, Priscilla Jones, Susan Moore, Sandra Barber, Reva Hensley, Linda Faye Moody, Linda Ross, Phalba Edmonds.

# Junior 4-H Club

# Junior Glee Club

Students in the sixth, seventh ond eight grades enjoy music activities provided through participotion in a junior glee club. In April this group presented our operetta entitled "Mississippi Melody" directed by Mr. Ronold Black.

First Row: Judy Garrison, Bonnie Foucette, Dazel Gerringer, Kaddy Wode, Marie Howerton, Joan Anderson, Miss Rebecca Lowdermilk, Polly Durham, Linda Kernodle, Marie Kernodle, Cheryl Horne, Karon Smith, David Barber. Second Row: Joan Dickerson, Becky Andrews, Vickie Hill, Kay Troxler, Gray Simmons, Etta Howerton, Lydia Prittchette, Karen Smith, Noncy Reid, Joan Matkins, Beth Garrison. Third Row: Mary Lu Garrison, Soroh Modren, Jeaneone Williams, Ann Barber, Ido Jane Tickle, Sharon Patterson, Sarah Nicks, Ruby Gerringer, Pat Sodler, Sandro Barber.

# Piano

## Officers - Dancing Club

JACK PRICE.....President
LARRY GARRISON.....Vice President
RACHEL DODSON..... Secretary
PAT GERRINGER.....Treasurer
MRS. CLYDE KIRKMAN.....Adviser

# Danc

# Glee

ng

Club

## Officers - Glee Club

ROY WALLACE.....President
JACKIE SIMPSON.....Vice President
PHYLLIS COLE.....Secretary
MARY RUTH WALTERS.....Treasurer
MR. RONALD BLACK.....Director
MISS REBECCA LOWDERMILK.....Accompanist

# Junior-Senior Banquet - 1957

Celebrities Banquet Table

Geisha Girls Emphasize Banquet Theme
"Japanese Teahouse"

## Queen
Judy Combs

## King
Bobby Joe Hardy

# *One day in May. . .*

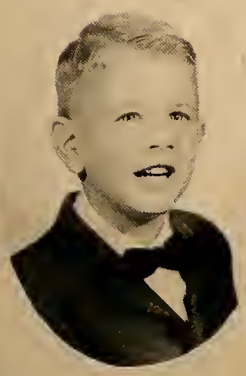

## Mascots
Steve Evans Trudy Faucette

Reigning over the annual May Day festivities is a coveted honor at A.O. Members of the student body elect a King and a Queen from the Senior Class and attendants from other high school classes to reign in beauty "one day in May"...

# May

HOLT FAUCETTE
Escort

CAROL SHEPHERD
Elected Maid of Honor

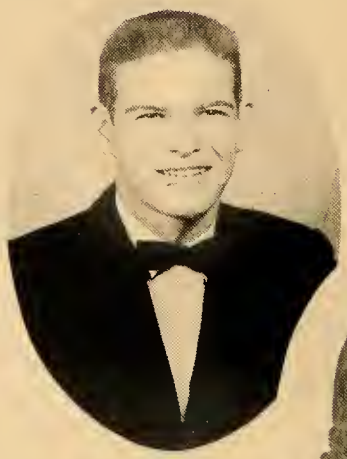

ROY WALLACE
Escort

PHYLLIS COLE
Senior Attendant

ROGER THOMPSON
Escort

MARY RUTH WALTERS
Junior Attendant

HOWARD ISELEY
Escort

ELOISE APPLE
Freshman Attendant



*. . . Their Day was*

# Court

JACK PRICE
Escort

POLLY SUTTON
Chosen Maid of Honor

DAN ROSS
Escort

CAROLYN TERRELL
Senior Attendant

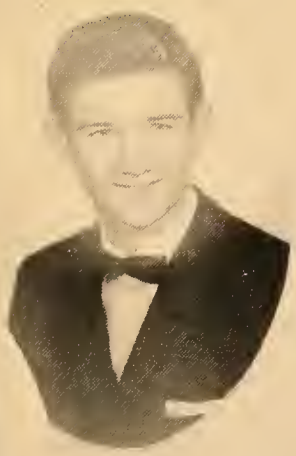

RHONNIE SMITH
Escort

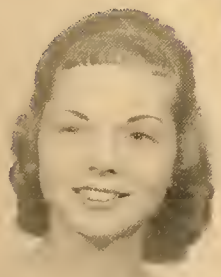

DORIS HAIZLIP
Sophomore Attendant

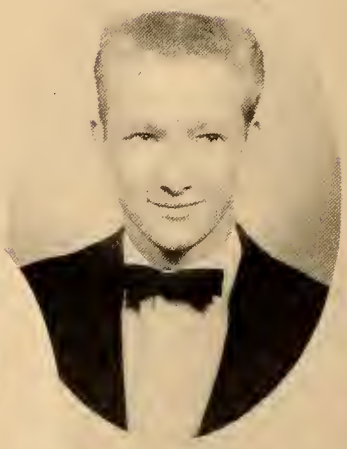

DON WOODY
Escort

BRENDA SAUL
Junior Attendant

*one of Beauty. . .*

HOMECOMING QUEEN
Carolyn Terrell
ESCORT
Mike Barber

Football Captain Bobby Hardy Crowns Queen

# Homecoming - 1957

## Alumni Banquet

Alumni President Frank Welch Presides Over Banquet

# Carnival Day

Each year the P.T.A. spansars a fall carnival as a means of raising funds far school prajects. Students laok farward ta this event as a Hallaween celebratian.

TOMMY MOOREFIELD
**Prince**

JANICE WOODY
**Princess**

DONALD WARD
**King**

ETTA HOWERTON
**Queen**

1. Former Superintendent Congratulates County S.C. President, Caralyn Terrell 2. Angie Bell and Jack Price were "Just Posing" 3. Who's Chaperoning Who? Senior Trip 1957 4. Cleaning Time for A-O Maids 5. A Big Moment far Doug 6. Congratulations from Mr. Iseley to President Madren 7. Libraries are Busy Places 8. Five Hoodlums from Class of '57.

*No day too hot or cold to play. . .*

DON GILLIAM
Tackle

DAN ROSS
End

JOHN GARRISON
Quarterback

BOBBY HARDY
Captain
Halfback

| | |
|---|---|
| A.O. 19 | Siler City 0 |
| A.O. 6 | Haw River 22 |
| A.O. 0 | E. M. Halt 7 |
| A.O. 6 | Yanceyville 12 |

A.O. 18

RHONNIE SMITH
Guard

COACH CHARLES PADGETT

# Foo

First Raw: A. C. Austin, Dan Rass, Ronnie Hensley, Jerry Garrison, Clyde Sumner, Tammy Patterson, Curtis Wrenn, Luther Smith. Secand Raw: Jae Wrenn, Pete Barker, Ray Wallace, Stantan Smithey, Glenn

HOLT FAUCETTE
Ca-Captain
Halfback

ROY WALLACE
Ca-Captain
Fullback

MIKE BARBER
End

TOMMY PATTERSON
Guard

DON WOODY
Tackle

| | |
|---|---|
| A.O. 7 | Mebane 40 |
| A.O. 0 | Madisan 15 |
| A.O. 6 | Alexander-Wilsan 12 |
| A.O. 7 | Bethel Hill 6 |
| Gibsonville 52 | |

CLYDE SUMNER
Center

all

Barber, John Garrisan, Don Gilliam, Larry Garrison. Third Raw: Mike Barber, Dan Waady, Bobby Hardy, Halt Faucette, Rhonnie Smith, L. D. Smith, Henry Austin, Marvin Patterson.

# Girls'

BRENDA BOONE
Co-Captoin
Guord

BRENDA SAUL
Co-Captain
Forword

MOLLIE HICKS
Forword

CAROLYN TERRELL
Guord

PAT GERRINGER
Guord

RACHEL DODSON
Forword

WANDA ANDERSON
Guord

JUDY SUTTON
Forward

Kneeling: [illegible]
Lindo Roiney, [illegible]
Dotty Puckett. Stan[illegible]

A.O. 46
A.O. 45
A.O. 29
A.O. 56
A.O. 55
A.O. 46
A.O. 37
A.O. 42
A.O. 40
A.O. 61
A.O. 36
A.O. 48
A.O. 48
A.O. 52
A.O. 37
A.O. 30
A.O. 47
A.O. 53
A.O. 42
A.O. 52
A.O. 41

# Basketball

Wanda Anderson, Brenda Smith, Jeanette [illegible] Kay Goodman, [illegible] Peggy Sadler.

MISS DOLORES JOSEPH
Coach

MARY RUTH WALTERS
Forward

KAY GOODMAN
Forward

DOTTY PUCKETT
Guard

| | |
|---|---|
| E. M. Holt | 34 |
| Haw River | 36 |
| Mebane | 33 |
| Eli Whitney | 37 |
| Anderson | 25 |
| A. Wilson | 26 |
| Sylvan | 41 |
| Elon | 21 |
| P. Grove | 29 |
| E. M. Holt | 36 |
| Haw River | 30 |
| Bethel Hill | 32 |
| Mebane | 34 |
| Eli Whitney | 39 |
| A. Wilson | 41 |
| Sylvan | 44 |
| Elon | 26 |
| P. Grove | 52 |
| P. Grove (Tourney) | 26 |
| E.M. Holt (Semi-Finals) | 33 |
| Sylvan (Finals) | 54 |

JEANETTE WINN
Forward

LINDA RAINEY
Guard

PEGGY SADLER
Guard

# Boys

BOBBY HARDY
Co-Captain
Guard-Forward

DON WOODY
Co-Captain
Forward

JOHN GARRISON
Forward

MIKE BARBER
Center

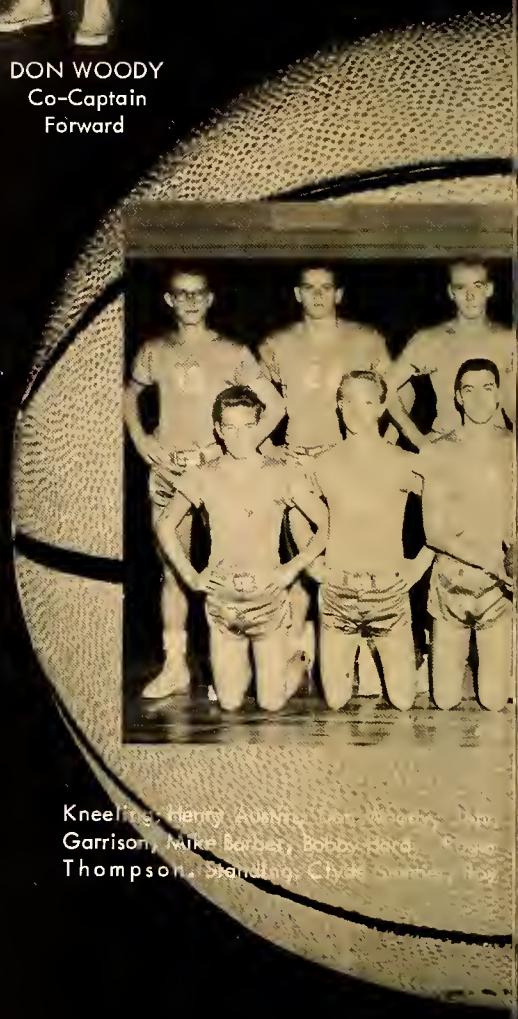

Kneeling: Henry Aubrey, Don Woody, Jim Garrison, Mike Barber, Bobby Hardy, Roger Thompson. Standing: Clyde Sumner, Roy

ROY WALLACE
Guard

CLYDE SUMNER
Guard

| | |
|---|---|
| A.O. | 51 |
| A.O. | 44 |
| A.O. | 56 |
| A.O. | 53 |
| A.O. | 53 |
| A.O. | 34 |
| A.O. | 53 |
| A.O. | 44 |
| A.O. | 39 |
| A.O. | 68 |
| A.O. | 62 |
| A.O. | 79 |
| A.O. | 38 |
| A.O. | 33 |
| A.O. | 42 |
| A.O. | 66 |
| A.O. | 74 |
| A.O. | 50 |
| A.O. | 44 |

# Basketball

HOLT FAUCETTE
Guard

DON GILLIAM
Farward

HENRY AUSTIN
Guard

[illegible] Holt Faucette, Don Gilliam,
[illegible] Woody, Bobby Redman.

ROGER THOMPSON
Guard

DARRELL WOODY
Forward

| | |
|---|---|
| E.M. Holt | 35 |
| How River | 45 |
| Mebane | 67 |
| Eli Whitney | 44 |
| Anderson | 40 |
| A. Wilson | 42 |
| Sylvon | 58 |
| Elon | 36 |
| P. Grove | 49 |
| E. M. Holt | 52 |
| Haw River | 56 |
| Bethel Hill | 36 |
| Mebane | 39 |
| Eli Whitney | 45 |
| A. Wilson | 46 |
| Sylvon | 62 |
| Elon | 52 |
| P. Grove | 60 |
| P. Grove (Tourney) | 48 |

Kneeling: Sharan Pattersan, Jayce Whitesell, Faye Waady, Kathy Saul, Sandra Simmans, Linda Ward, Elaise Apple, Brenda Garrisan, Kay Leath. Standing: Laura Ann Leath, Ann Barber, Glenda Lineberry, Danna Andersan, Mary Lynn Thiel, Mary Lu Garrisan, Janice Rass.

# Junior Varsity Basketball

Kneeling: Odis Ward, Dennis Sherrill, Tammy Pritchett, L. D. Smith. Standing: Glenn Barber, Rhannie Smith, Jerry Garrisan, Rannie Hensley.

# Cheerleaders

Clockwise: Junior Ward, Ethel Ring, Polly Sutton, Judy Combs, Brenda Hensley, Phyllis Cole, Jean Hensley, Center: Kathy Sutton.

# Spectators Support Team

# Baseball

| | | | | | |
|---|---|---|---|---|---|
| April | 12 | A-O | 21 | Elon | 0 |
| | 16 | A-O | 4 | Mebane | 0 |
| | 18 | A-O | 8 | E. M. Holt | 1 |
| | 23 | A-O | 6 | Haw River | 0 |
| | 24 | A-O | 8 | Pleasant Grove | 0 |
| | 26 | A-O | 3 | Anderson | 1 |
| | 30 | A-O | 3 | Sylvan | 5 |
| May | 3 | A-O | 7 | Alexander Wilson | 5 |
| | 6 | A-O | 3 | Eli Whitney | 1 |
| | 8 | A-O | 10 | Wentworth | 1 |
| | 10 | A-O | 9 | Wentworth | 4 |
| | 15 | A-O | 3 | Bessemer | 2 |
| | 17 | A-O | 1 | Bessemer | 8 |
| | 20 | A-O | 12 | Bessemer | 9 |
| | 23 | A-O | 0 | Kernersville | 7 |
| | 27 | A-O | 5 | Kernersville | 3 |
| | 28 | A-O | 4 | Kernersville | 5 |

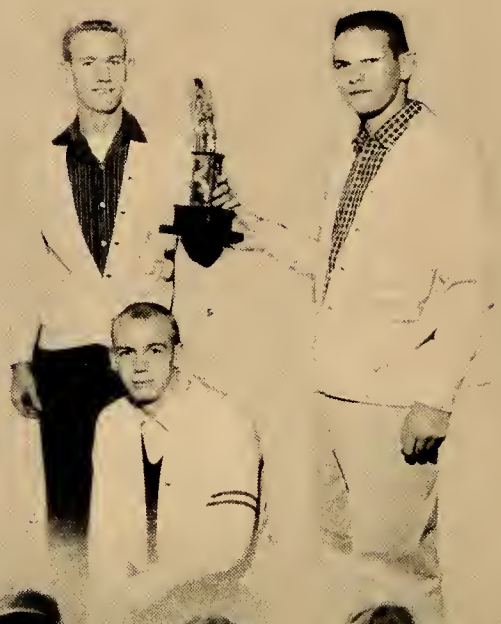

As indicated by the scores, the 1957 baseball team were "champions." The expert slugging and fielding of the entire team plus the punch delivered by pitchers Barnette and Faucette saved the game an many occasions. A.O. fans were proud of the hustle and spirit displayed by the 1957 Baseball Indians coached by Mr. Richard Dodson.

First Row, Left to Right: Willard Barnette, Roy Wallace, Clyde Sumner, Coach Richard Dodson, Joe Wrenn, Dan Ross. Second Row: Tommy Pattersan, Halt Faucette, Ronnie Hensley, Charles Hensley, Nimrod Harris. Third Row: Don Woody, Vernon Moore, Bobby Leath, Bobby (Slugger) Hardy, Bobby Redman, James Durham.

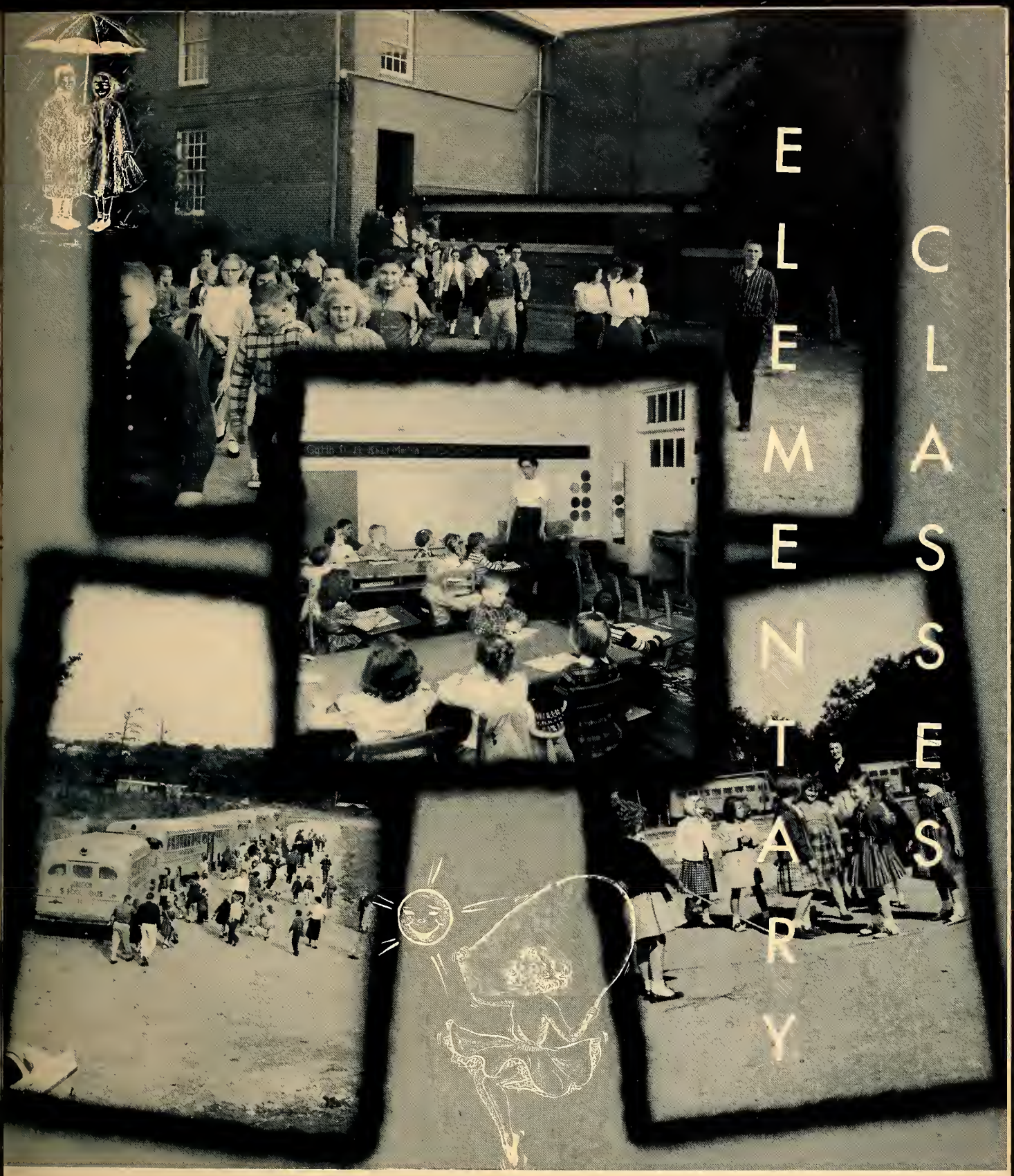


*Rain or Shine. . .*

*Happy days lie ahead. . .*

# Eighth Grade

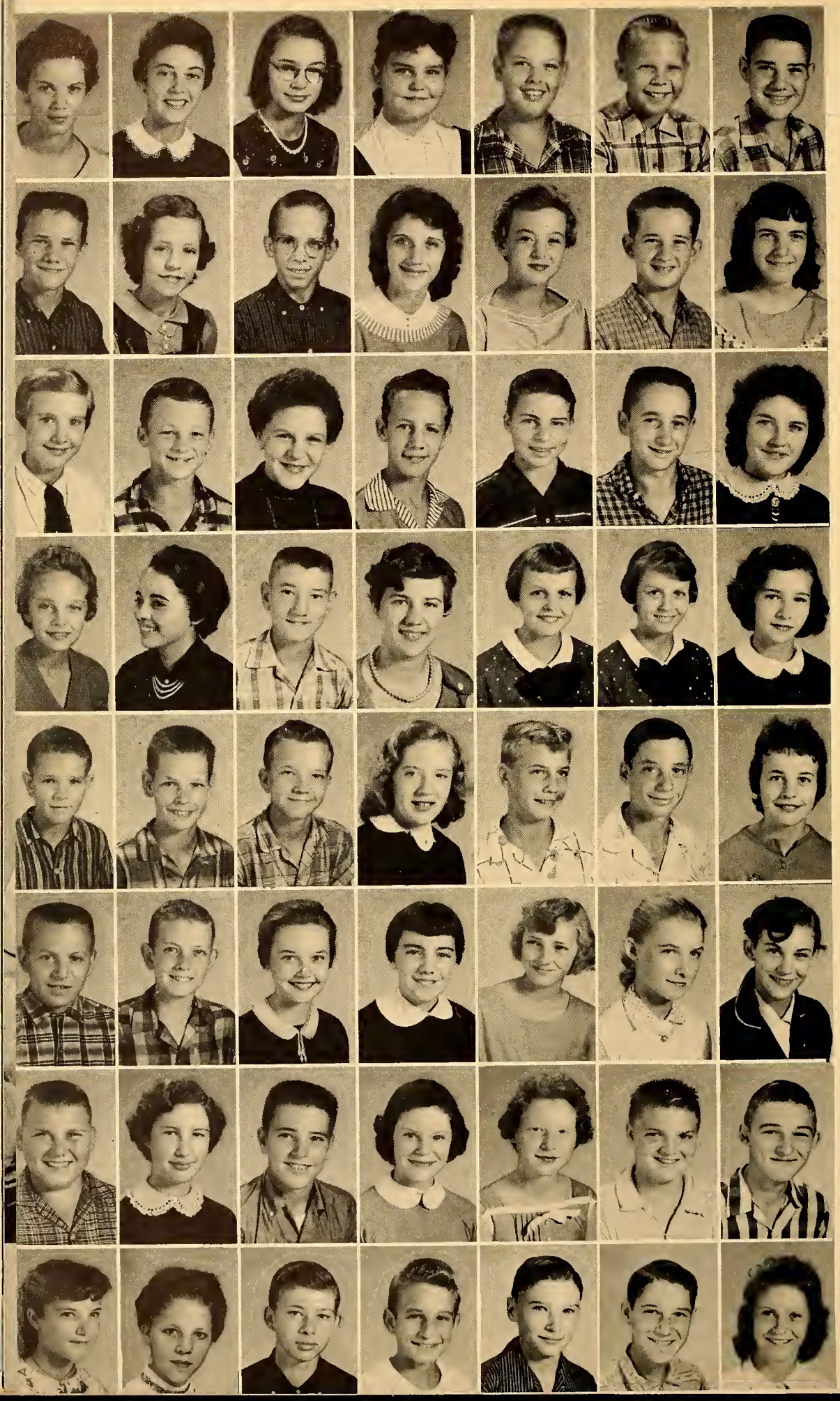

Carolyn Alcon
Donna Anderson
Ann Barker
Patsy Barry
Jerry Beckom
Jimmy Beckom
Jerry Bell

Billy Booe
Barbara Durham
Kenneth Faucette
Marie Foster
Mary Lu Garrison
Bobby Haizlip
Peggy Hall

Betty Sue Hardy
Hooper Harris
Lorene Hayes
Jerry Hensley
Billy Hicks
Joe Holyfield
Minnie Lou Jones

Laura Leath
Faye Leigh
Donald Lewis
Glenda Lineberry
Faye Madren
Kay Madren
Sara Madren

Howard Michael
Donald Miles
Jerry Moore
Mickey Murray
Steve Murray
Tommy Newnam
Judy Perkins

Ronnie Price
Larry Ring
Janice Ross
Gray Simmons
Dianne Smithey
Judy Smithey
Glenna Suggs

Eddie Sumner
Mary Lynn Thiel
Nicky Thomasson
Ida Jane Tickle
Kay Troxler
Raymond Troxler
Clyde Truitt

Jessie Wade
Frances Warren
Linley Warren
Houston Walker
Clayton Whitesell
John Williams
Lynette Wrenn

# Seventh Grade

First Row, Left to Right: Andreo Anderson, Groy Andrews, Rita Apple, Wonda Dimont, Phalba Edmonds, Winfred Forgis, Beth Garrison, Judy Garrison. Second Row: Jimmy Guffey, Elwood Hoizlip, Ellen Hall, Jomes Hall, Tommy Hensley, Rochel Holyfield, Carl Hughes, Glorio Jeon Jones. Third Row: Boyd Madren, Jo Ann Matkins, Lorry McAllister, Paul Murray, Richard Overman, Linda Ross, Brenda Shepherd, Patsy Simpson. Fourth Row: Lorry Smithey, Carter Tate, Irene Tucker, Johnny Wolker, Jeonette Word, George Whitley, Judy Willioms, Deon Woody.

Miss Poole teaches "Doys ond Deeds"

Seventh groders put their noses to the grindstone.

Time to go home

Mrs. McAdams' Sixth Grade presents o chapel program

# Sixth Grade

Faye Ashley
Sandra Barber
Stephen Bawes
Ronnie Cain
Larry Carter
Dianne Chambers
Juniar Canklin

Ronnie Dodson
Crystal Doss
Rayce Fargis
Bannie Faucette
Haward Gerringer
Ruby Gerringer
Gary Hagoad

Harold Hall
Janice Haizlip
Reva Hensley
Glario Jean Hicks
Rebecca Hill
Thyra Hapkins
Caralyn Howerton

Janice James
Dean Jones
Priscilla Jones
Betsy Lawrence
Shirley Lee
Jerry Matkins
Mike McIntyre

Jockie Miller
Susan Moore
Diane Newman
Margie Poschol
Lawrence Perdue
Lydia Pritchett
Nancy Reid

Pat Sodler
Jerry Simmons
Jimmy Simmons
Clay Smith
Jimmy Smith
Koron Smith
Terry Smithey

Mary Ann Stallings
Marie Terrell
Rainey Terry
Roy Tharington
Tommy Thomosson
Joe Trent
Jerry Troxler

Melvin Troxler
Howard Truitt
Linda Voughn
Lindo Vess
Darrell Williams
Donold Williomson
Morgaret Wilson

Keith Winn
Corl Wrenn

# Fifth Grade

Reid Alridge
Tommy Allred
Janice Anderson
Rebecca Andrews
Anita Apple
Harald Baakout
Bobby Beckom

Steve Blanchard
Dannie Carter
Becky Chatham
Habart Cook
Troy Cax
Dannie Danieley
Jaon Dickersan

Lynda Dodd
Judy Durham
Judy Edmands
Larry Fann
Donald Fargis
Terry Farmer
Richard Gerringer

Wesley Gilliam
Billie Golden
John Guffey
Curtis Haizlip
Jayce Hall
Gary Harris
Jean Hill

Vickie Hill
Jerry Holyfield
Charles Horne
Edker Howerton
Miltan Huffines
Sue Iseley
Barry Janes

Joe Jones
Linda Jones
Harold Kernadle
Jerry Taylar Lewis
Larry Madren
Joe Mansfield
Carolyn Massey

Howard McIntyre
Linda Michael
Gary Mortan
Michael Murray
Loreita Pennington
Warren Pickard
Janice Sadler

Peggy Smithey
Kathy Samers
Vernon Sutton
Tommy Terrell
Teresa Tucker
Narris Underwood
Kaddy Wade

Kathy Wade
Philip Walker
David Whitley
Sheryl Whitt
Linda Williams
James Winn

# Fourth Grade

James Dannie Alcon
Donald Aldridge
Janis Aldridge
Jo Anne Anderson
Donnie Andrews
Elizabeth Barber
Raymand Barber

Johnny Callahan
Gary Carter
Michael Carter
Allen Cox
Wanda Davis
Glenn Garrison
Tommy Garrison

C. W. Gerringer
Kenneth Gerringer
Roger Gerringer
Jahnny Golden
Pat Hall
Frances Hutcherson
Donnie Iseley

Larry James
Richard Jones
Jimmy Kistler
Ronnie Lineberry
Roger Mansfield
Cherry Miles
Charles Moore

Wanda Kay Murphey
June Patterson
Marlain Pennington
Harold Perkins
Virginia Perkins
Vicki Rice
Mark Robertson

Alice Saul
Sandra Saul
Jewel Saunders
Faye Shore
Freddie Simmons
Gary Simmons
Brenda Joyce Smithey

Nancy Stallings
Jean Steele
Brenda Ann Summers
Donna Sutton
Tripp Thomasson
Butch Tickle
Garland Troxler

Scarlette Troxler
Wallace Troxler
Clarence Wade
Eddie Walker
Gale Whitaker
Gregg Whitley
Jerry Williams

Steve Williams
John Winn
Edwin Waod
Dennis Wrenn
Margaret Wrenn
Sherrion Wrenn
Charles Yarboro
Marshall Zimmerman

# Third Grade

Glenn Aldridge
Faye Barber
Janice Bowman
Eddie Carter
Roger Carter
Keith Chambers
Jimmy Cabb

Jerry Durham
Polly Anna Durham
Sharyn Eddy
Johnny Fogleman
Becky Garrison
Henry Garrison
Linda Garrison

Dazel Gerringer
Donna Gerringer
Stevie Gilliam
John Goldston
Paul Guffey
Roger Haizlip
Peggy Jo Hall

Patty Herbin
Nancy Carol Hill
Dee Idol
Judy Ann Jones
Wayne Jones
Kirston T. Kernodle
Linda Carol Kernodle

Marie Kernodle
Joe David Leigh
Ervie Lewis
Gene Lewis
Deborah Mabry
Pamela Matkins
Becky McCulloch

Tommy Moorefield
Richard Murphy
Hughes Pennington
Susan Perkins
John Lee Reid
Carol Rudd
Levi David Saul

Eddie Stamby
Steve Shook
Steve Smith
Darlene Somers
Stella Steele
Loretta Summers
Dennis Sutton

Johnny Sutton
Billy Taylor
Mary Alice Terrell
Richard Terry
Steve Tharington
Janet Troxler
Sara Truitt

Wayne Tucker
Dean Wally
Billy Walker
Caralyn Whitley
Janice Waody
Diane Yarbaro

# Second Grade

Brenda Alcon
Shirley Bagbey
David Barber
Linda Bawman
Jill Carroll
Jimmy Carter
Jo Ann Cobb

Hazel Cook
Wanda Caak
Jerry Cox
Patricia Dass
Brenda Durham
Linda Durham
Michael Eddy

Bonnie Fargis
Steve Gilliam
Sandra Galdstan
Larry Hall
Rita Hill
Jayce Hill
Cheryl Horne

Geana Hutchens
Marvin Hutchens
Judy Ingle
Stephen James
Brenda Ann Jones
Debarah Janes
Dauglas Janes

Patsy Jones
Peggy Janes
Helen Lamm
Hamer Lawrence
Barbara Maines
Rebecca Matkins
Gordan Michael

Alan Maady
Edgar Pritchett
Larry Pruitt
Gary Rass
Jaseph Simpson
Sandra Simpsan
Karen Smith

Elizabeth Sturdivant
Jo Ann Summers
Nancy Summers
Rannie Sutton
Richard Terrell
Gearge Trent
Larry Traxler

Dauglas Truitt
Bill Walker
Danny Walker
Cindy Ward
Thamas Warren
Janie Webster
Dorathy Whitesell

Dicky Whitsan
Jeff Wilkins
Lucy Williams
Ray Williams
Rabin Woody
Donna Kay Wrenn
Dannie Wrenn
Kathleen Wrenn

# First Grade

Rebecca Alcon
Kenneth Aldridge
Dovid Allred
Pamelo Berry
Carol Brooks
Durwood Brooks
Bobby Gale Brown

Johnny Bryant
Dianne Cantrell
Sue Coin
Deborah Cox
Carol Clark
Linda Koy Daniels
Billie Ann Duggins

Fronkie Durhom
Clinton Gorrison
Judy Gorrison
Faye Gerringer
Suson Gilliam
Dole Hagood
Vickie Haith

Lon Horris
Thomas Hoyes
Marcie Howerton
Deborah Idol
Ray Iseley
Johnny James
Darrell Kernodle

Karen Kistler
Curtis McIntyre
Curtis Matkins
Larry Moss
Dennis Page
David Perkins
Ronnie Earl Reynolds

Leo Scott
Dennis Simmons
Beverly Smith
Delores Somers
James Summers
Kathy Sutton
Donny Terrell

Theresa Terrell
Sharon Trent
Marshe Tucker
Calvin Wade, Jr.
Billy Word
Barry Whitley
Marie Williams

Jean Wilson
Dennis Woody
Larry Wrenn

The beginning of the end for four seniors.

Messy Initiation...

"Connie, you got in too late last night"...Senior Play

"Get off my foot!"

September 3
School Opens

October 18
Football Season Opens

November 22
Senior Play

December 3
Basketball Season Opens

January 16-17
Exams

February 17-22
Basketball County Tournaments

March 7
Mother-Daughter
Father-Son Banquet
March 14
Junior Play
March 28
Talent Show

April 7-13
Senior Trip to Washington
and New York
April 18
Athletic Banquet

May 9
Junior-Senior Banquet
May 15
Glee Club Concert
May 16
Piano Recital
May 25
Beginning of Graduation
Exercises
May 28
Graduation

Little A-O Indians give thanks.

New Lunch Room makes for a more pleasant atmosphere.

Homeward Bound.

Editor Jones-'57.

*At the end of a perfect day.*

"Part of Your Smart Look"
Hosiery of Distinction

GLEN RAVEN
KNITTING MILLS
INC.

Altamahaw Newland
North Carolina
and
San Fernando, California

Business firms listed in the advertising section of this year-book provided a substantial part of the money required to publish this record of day by day activities in the Altamahaw Ossipee School. As a result the business staff was able to sleep without having financial nightmares following many busy days.

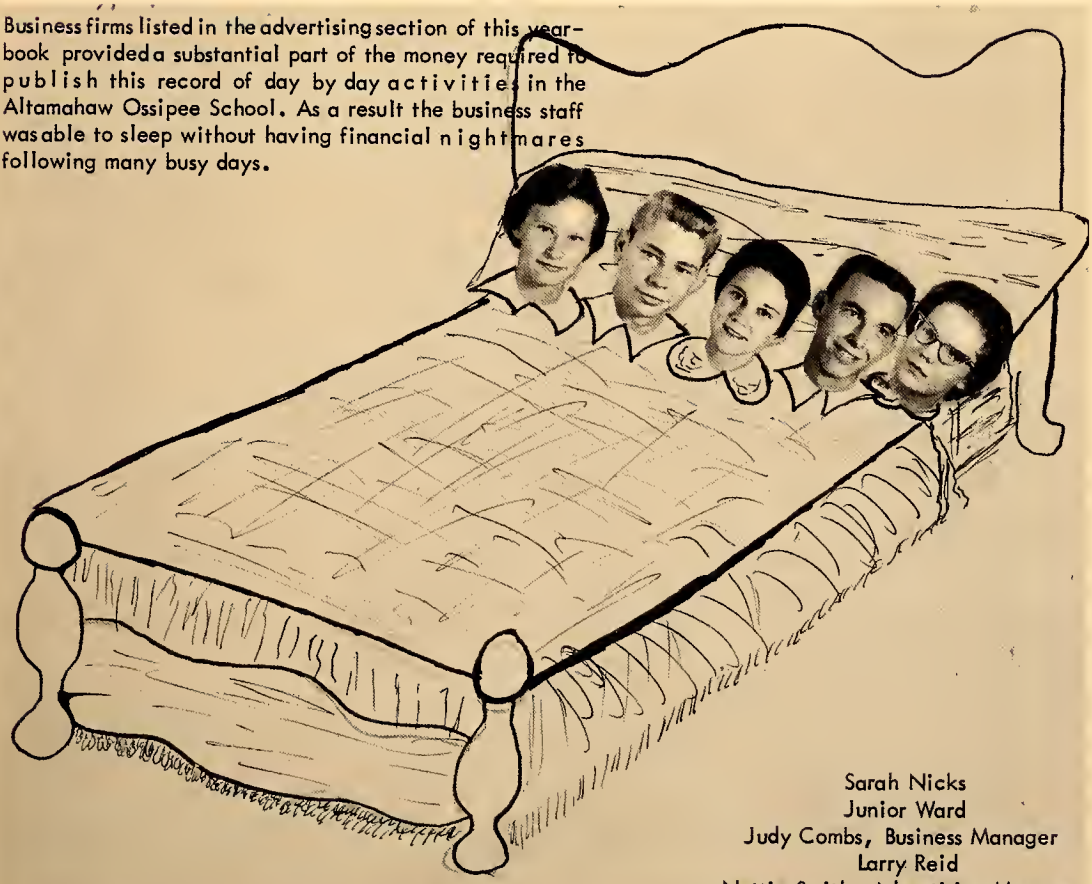

Sarah Nicks
Junior Ward
Judy Combs, Business Manager
Larry Reid
Nettie Smith, Advertising Manager

Drink

MELVILLE MILK

"Produced With Pride--By Your Neighbors"
Burlington, North Carolina

Best Wishes from

ROSE'S

5-10-25¢ STORE

"Burlington's Most Popular Store"

REID BROTHERS

U L O I G
B L D Z N

Route 1 Highway 87
Elon College, N. C.
Phone JU 4-8624 or JU 4-8281

# PET DAIRY

# GILLIAM TIRE COMPANY, INC.

6475 Church St. Burlington

ARMSTRONG TIRES
Passenger, Truck, Tractor

Recapping
Passenger and Truck

Auto-Rite Batteries

Phone CA 6-0203

# ALAMANCE COUNTY AUTOMOBILE DEALER'S ASSOCIATION

For All Automotive Needs
Trade With
Alamance Motors--Chevrolet
Bick-Long Motors--Plymouth-Dodge
Chrysler
Cole Motors--Pontiac
Ewing Motors--Lincoln-Mercury
Graham Motor Sales--Chevrolet
Hughes Motors--Ford
Lilien & Lee--Cadillac-Oldsmobile
Mebane Motors--Ford

Ford Ford

# ATWATER MOTOR CO.

739 S. Main Street
Burlington, North Carolina

Your Friendly Ford
Dealer Since 1912

You Can Pay More
But You Can't Buy Better

Ford Ford

## SMITH CLEANERS

The complete dry cleaning
laundering, shirt finishing,
alterations and repairs.
Sizing cotton materials.
One day service at request.

Phone JU 4-7651
Glen Raven, North Carolina

## GLEN RAVEN FABRIC SHOP

Phone JU 4-7321
Burlington-Elon Highway

## SUMNER ESSO SERVICE

Expert Tire Service
Dunlop Tires and Exide Batteries

1317 W. Webb Avenue
Burlington, North Carolina

Phone CA 6-8979

## PIEDMONT CLEANERS

Dial CA 6-8293

Pick-up and Delivery Service
Lint-free, Cling-free Dry Cleaning
Alterations and Repairs

C. H. Sutton, Jr.
1407 W. Webb Avenue

## ALAMANCE CAMERA AND SPORT CENTER

Phone CA 6-9308
251 E. Front Street
Burlington, North Carolina

"For your camera and sporting
goods needs"

## PIEDMONT METALS

Fabricators of Miscellaneous Steel

222 W. Andrews St.--CA 6-8940
Burlington, North Carolina

"We specialize in cast and wrought
iron decorations"

## AUTO PARTS AND ELECTRIC CO.

Phone CA 7-4287
655 South Church Street
Burlington, North Carolina

BURKE FUNERAL HOME

411 W. Front Street
24-Hour Oxygen-Equipped
Ambulance Service

Dial CA 6-9311
Burlington, North Carolina

LOY AND THOMAS

GROCERY AND SERVICE

Fresh Meats and Country Produce

Heavy and Fancy Groceries

Gas and Oil

W. J. BERRY & SONS

Quality Printing

Phone JU 4-8531
Highway 87 Elon College

SIMMONS
LAWN AND GARDEN CENTER
Ossipee Road-Route 2

Bulbs, Plants, Corsages, Pot Plants,
Shrubbery, Lawn and Garden Seeds,
Bolens Garden Tractors,
Eclipse Lawn Mowers and Chain Saws,
Insecticides Fertilizers, and Peatmoss.

DOMESTIC LOANS, INC.

Phone CA 6-9594

Auto-Personal-Furniture

138 W. Front Street
Burlington, North Carolina

For Your Drug Needs
make

ANDREWS DRUG COMPANY

Your Headquarter's

128 Maple Avenue
Burlington, North Carolina
In Front of the U. S. Post Office

For Your Athletic Needs
See

BURLINGTON
SPORTING GOODS

349 S. Worth Street
Burlington, North Carolina
Phone CA 6-6634

DUKE POWER

*Live Better—Electrically*

C. B. ELLIS MUSIC COMPANY
123 East Front Street
Burlington, North Carolina

ALAMANCE HOT WIENIE LUNCH
202 West Front Street
Burlington, North Carolina

HUEY'S BAR-B-Q
Phone JU 4-7211
Glen Raven, North Carolina

BARKER'S TIRE SERVICE
Recapping and Vulcanizing
Dial 8-8383
Burlington, North Carolina

TIRE SALES COMPANY
123 North Main Street
Burlington, North Carolina

JAKE'S BARBECUE
1375 S. Church Street
Burlington, North Carolina
Curb Service

T. N. BOONE TAILORS
209 South Main Street
Burlington, North Carolina

"Use Our Tuxedo Service"
BLALOCK'S
Phone CA 6-3366
Burlington, North Carolina

Courtesy of
PAGE'S RED & WHITE SUPERMARKET
Union Ridge Road CA 6-3517
Route 2 Burlington, N. C.

TROXLER AND TROXLER FURNITURE
Phone JU 4-8662
Route 1 Elon College, N. C.

Courtesy of
JAMES WOODY ESSO SERVICE STATION
Union Ridge Road CA 6-3089
Route 2 Burlington, N. C.

THE SOMERS-PARDUE AGENCY, INC.
431 S. Spring Street
Burlington, North Carolina
Phone CA 6-2436

BURLINGTON BUSINESS COLLEGE
142 S. Lexington Avenue
Phone CA 6-2262
Burlington, North Carolina

LOWE FUNERAL HOME
Greensboro Highway
Phone CA 8-8366

J. E. MORTON GROCERY
Altamahaw, North Carolina,
"Sooner or later---your favorite store"

OSSIPEE CAFE
Howard Steelman, Prop.
"A good place to eat"

OSCAR'S ROYAL BLUE FOOD STORE
Self Service--Groceries
Fancy Meats--Produce
CA 6-8018 Glen Raven, N. C.

C. C. JOHNSTON
Esso Distributor
1611 West Webb Avenue
Burlington, North Carolina
Phone CA 6-9371

R. D. COBB and SON
Wholesale ESSO Products
1609 West Webb Avenue
Burlington, North Carolina
Phone CA 6-0789

THE TELEVISION COMPANY
OF BURLINGTON
Sales and Service
1421 West Webb Avenue
Phone CA 7-2946

BYRD TRACTOR AND EQUIPMENT
COMPANY
Phone CA 7-3128
232 N. Main Street
Burlington, North Carolina

BARKLEY-OXFORD EQUIPMENT CO.
105 S. Williamson Street
Burlington, North Carolina
Phone CA 6-7725

GILLIAM'S
Radio and Television Service
Pick-up and Delivery
Dial CA 6-2220
337 South Worth Street

Compliments of
ROGER'S JEWELRY
"Before your marry, see Harry"
124 W. Front Street
Burlington, North Carolina

SECURITY BARBER SHOP
305 South Church Street
Burlington, North Carolina
Phone CA 6-5136

COBLE HARDWARE COMPANY
455 South Main
Burlington, North Carolina
Phone CA 6-1637

NEWLIN HARDWARE COMPANY
Hardware, Building Supplies
447 S. Main Street
Burlington, North Carolina

KOURY'S
443 South Main Street
Burlington, North Carolina
Where Smart Women Shop.

TROLLINGERS
Flowers for All Occasions
Main Street
Burlington, North Carolina

SELLARS DEPARTMENT STORE
Burlington, North Carolina

THE JEWEL BOX, INC.
348 South Main Street
Burlington, North Carolina
Phone CA 6-1657

FORD FLORIST
C. L. "Red" Ford
315 South Spring Street
Burlington, North Carolina

NATIONWIDE INS., Ernest Minor
ESSO SERVICE CENTER, Edd Wilkins
Telephone JU 4-8649
Ossipee Road
Route 4 Burlington, N. C.

HALL'S GROCERY
Oliver Hall Phone JU 4-8521
Ossipee, North Carolina

ALAMANCE LAUNDRY & DRY CLEANERS
Burlington, N.C.-Phone CA 6-6381
"We do it Better"

Compliments of
MURRAY GARRISON SERVICE STATION
Route 2
Burlington, North Carolina

Paint-Wallpaper
Retail-Wholesale

Complete Stock of:

Kyanize Paints
Wooster Brushes
Jewel Abrasives
Wood and Aluminum Ladders
Art Supplies

Free Parking For Customers
In Rear of Store

J. P. WORKMAN
& SON, INC.

217 E. Davis Street
Dial CA 6-6416

Compliments of
GOLDMAN'S

The 1958 staff expresses its appreciation for Mr. Donald Iseley's photography.

# Autographs

# Autographs

A Product of

hunter Publishing COMPANY

333 INDIANA AVENUE
WINSTON-SALEM, N.C.

Class of '58—Do you Remember?

1958
SAT
SUN
Full Moon 5th
HELP LICK PO
ARCH OF DIMES
Always Means a Polio Drive
FEBR AP
MON
Last Quar. 10th
FRI
SAT
The Tonettes---Talent Show Winners
MARCH 1958
SUN
MON
TUE
THU
FRI
SAT
Full Moon 5th
Last Quar. 12th
Tall Timber for the Team!
APRIL
SUN
SAT
Sock Hops are Fun any Day or Month
New Moon 19th
First Quar. 25th
MAY
SUN
MON
SAT
Full Moon 3rd
Last Quar. 10th
The Final Moment!

A
O